Echo

1956

Digitized by the Internet Archive
in 2010 with funding from
University of North Carolina at Chapel Hill

http://www.archive.org/details/echo1956gree

Greensboro College

1956

Echo

PUBLISHED BY THE SENIOR CLASS
GREENSBORO COLLEGE
GREENSBORO, NORTH CAROLINA

BETSY HARRIS, EDITOR
MARY JANE LASSITER, BUSINESS MANAGER

Main Building

Fitzgerald Hall

Library

Arts and Science Building

Hannah Brown Finch Chapel

Greensboro Building

Harold H. Hutson

A.B., B.D., Ph.D.

The Dodgers would love to have him.

Dedicated to . . .

the one who began our four years with us, who guided our paths through understanding and love, who challenged us to meet the dilemmas of a mature world, who soared higher than the realms of tradition, and who made G. C. a living college. We, the class of 1956, dedicate the Echo to Dr. Harold H. Hutson.

Ready for that hard day.

Didn't you read your assignment in
Literature and Life of the New Testament?

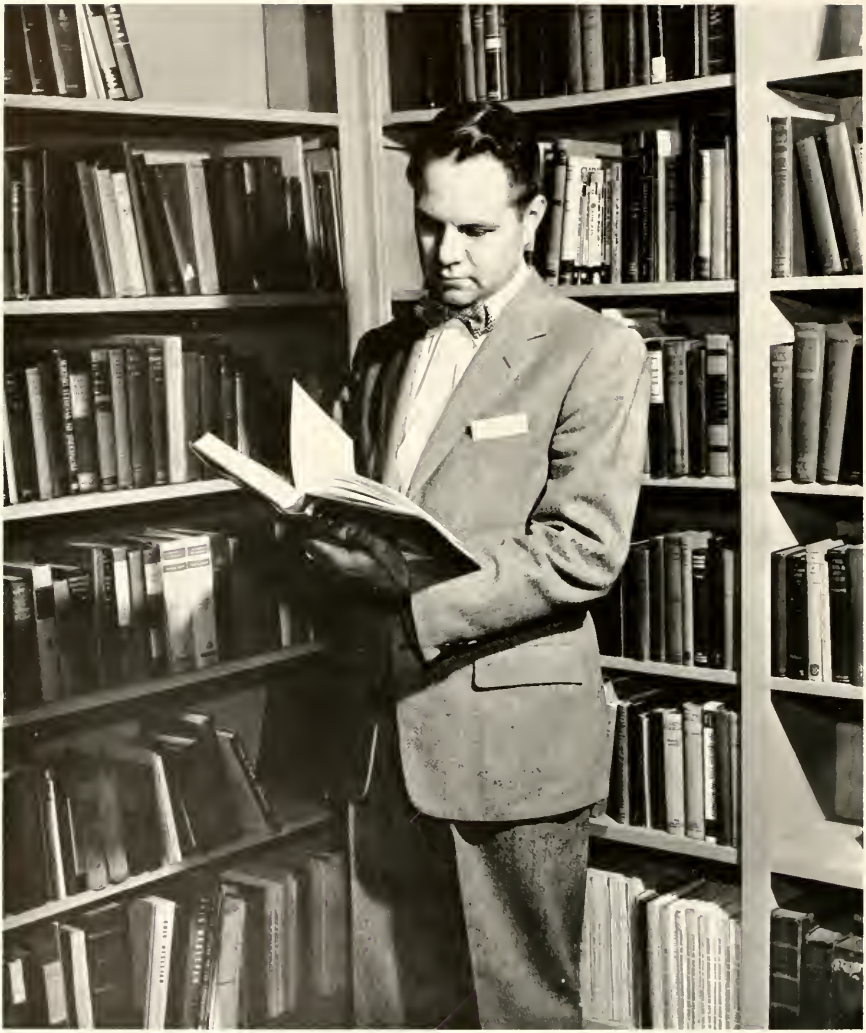

Harold H. Hutson, President

Through his unceasing interest in the students, his capable leadership, his friendly manner, and his ambitions for the college, Dr. Harold H. Hutson, our president, has won a place in all our hearts.

Jack R. Millar, A.B., LL.B., Ph.D
Dean of Students

Paul M. Ginnings, B.S., M.S., Ph.D
Dean of Instruction

DEANS

Guidance in personal and scholastic problems, willingness to sit down and talk things over, sincerity, and friendliness make deans mighty important people to us.

Mrs. Elizabeth Dettor
Secretary to the President

Miss Letha Brock
Registrar

Mrs. Cora Mizell and Mrs. Julia Lynch
Resident Counselors

Mrs. Waldo Porter
Supervisor of Buildings

Greensboro College And

Virginia Frances Barnes, B.A., B.S. in L.S., *Assistant Librarian*

H. T. Bawden, Ph.B., A.M., Ed.D., *Professor of Education*

Theodocia Blackmon, *Accountant*

Elizabeth N. Boyd, B.S., A.M., Ph.D., *Professor of Mathematics*

Carolyn Brandt, B.A., M.F.A., *Assistant Professor of English*

Callie Braswell, A.B., M.A., *Instructor (Part time) in Art*

Letha Brock, A.B., *Registrar*

Mary Brock, A.B., *Alumnae Secretary and Assistant Registrar*

Margaret P. Burdell, B.M., *Instructor in piano*

Blanche Burrus, B.M., A.M., *Associate Professor of Piano and Theoretical Music*

Clark R. Cahow, A.B., B.D., *Director of Public Relations*

Evelyn Coll, A.B., A.M., *Assistant Professor of Biology and Chemistry*

Irene Cullis, A.B., A.M., *Professor of Art*

Elizabeth Dettor, *Secretary to the President*

Robert T. Donstan, A.B., A.M., Ph.D., *Professor of Romance Languages*

Lois Fitch, *Manager of Bookstore*

Paul M. Ginnings, B.S., M.S., Ph.D., *Professor of Chemistry and Physics; Dean of Instruction*

Don W. Hansen, B.M., M.M., *Associate Professor of Music*

Jo Plum Hansen, B.M., M.M., *Instructor (Part time) in Stringed Instruments*

Lil Haring, B.A., M.A., *Instructor (Part time) in Speech and Dramatic Art*

T. C. Harbell, *Business Manager and Treasurer*

Dorothy Hieronimus, A.B., A.M., Ph.D., *Associate Professor of Spanish and Spanish American History*

John A. Hornaday, A.B., M.A., Ph.D., *Associate Professor of Psychology*

Stella M. Jones, R.N., *Supervisor of Student Hospital*

Faculty 1956
Administration

George Kiorpes, B.M., M.M., *Visiting Assistant Professor of Piano*

Umphrey Lee, Jr., A.B., A.M., *Assistant Professor of English*

Gordon Lovejoy, B.A., M.A., Ph.D., *Visiting Professor of Sociology*

Julia Lynch, A.B., *Resident Counselor*

Joanne McLean, A.B., M.A., *Visiting Assistant Professor of English*

Mrs. Cora Mizell, *Resident Counselor and Associate to the Dean*

Thomas Nichols, B.M., M.M., *Assistant Professor of Piano and Church Music*

Mary Braeme Parker, A.B., M.A., Ph.D., *Professor of Speech and Dramatic Art*

John R. Peck, B.S., M.A., Ph.D., *Instructor (Part-time) in Special Education*

Zelda C. Pemberton, A.B., A.M., Ed.D., *Associate Professor of Education and Social Studies*

Carl N. Shull, B.S.M.E., M.M., *Assistant Professor of Music Education*

Marvin L. Skaggs, A.B., A.M., Ph.D., *Professor of History and Economics*

Ada K. Smith, *Dietitian*

Pauline K. Smith, A.B., M.S.P.H., M.Ed., *Professor of Biology*

Raymond A. Smith, A.B., B.D., Ph.D., *Professor of Religious Education and Director of Religious Activities*

Madeline G. Stinson, A.B., A.M., Ph.D., *Associate Professor of Romance Languages*

Kenneth Taylor, A.B., A.M., Ph.D., *Assistant Professor of Philosophy and Religion*

Grace Tickle, B.S., A.M., *Professor of Home Economics*

Mildred Town, A.B., B.M., M.M., *Professor of Organ, Piano, and Theoretical Music*

Catherine Upchurch, B.S., *Director of Physical Education*

Frances Waters, B.S., M.A., M.A.L.S., *Librarian*

Charlotte White, A.B., *Instructor (Part-time) in Speech Correction*

E. L. Williams, A.B., M.M., *Associate Professor of Voice*

Robert Wold, B.M., M.M., *Associate Professor of Music*

Gosh, I wish I hadn't gotten up.

He forgot to write.

Those eight o'clocks . . . A

Ding! Dong!! Roomie, get up! That's the bell for breakfast.

Then to the Post Office—you guessed it, no mail. Classes—I can hardly wait for May 21. I won't have to study for three months.

Study, study, study! How do you ever expect me to get anywhere in this world when I have to keep my nose in a book all the time?

Thank goodness for Saturday! Something to live for.

Those g.q.'s will get you down.

Doesn't he look good after six weeks?

What are we looking for?

A handsome group. No?

Day . . . Any Day at G.C.

I heard G. C. was easy, but I'm ready to go back to Carolina, where there are less tests and more boys.

Chapel every Tuesday and Thursday—I've got to go and eat at the Boar, and chapel lasts until 12 every time.

I'll never get used to having girls around all the time. I'm beginning to feel quite at ease with my sisters now. You know—G. C. girls aren't so bad after all.

Co-ed schools have their advantages.

Am I impressing you?

That first big day.

My big sister was Emerson.

A Year

That first day—oh, how the tears flowed. Then decision night—I cried again because my big sister was in the other society. Then play-day—best hamburgers we've had. Rat Day—I hate those Sophomores. That big dance—gosh, he looked good to me.

The Athletic Association Picnic.

Those mean Sophomores.

The faculty will fail us all.

This day has finally come.

May Day was a big success.

At G. C.

G. C. Day—oh, I'm glad I didn't throw away my graduation dress. May Day—oh, they looked beautiful. I'll know next time not to bring my boy friend when there are so many good looking girls around. Then graduation: The best day of all—my A.B. degree, and my M-R-S degree is to follow soon.

G. C. Day isn't so bad after all.

Mr. Lee, you look so cute.

That was the best dance.

Personalities

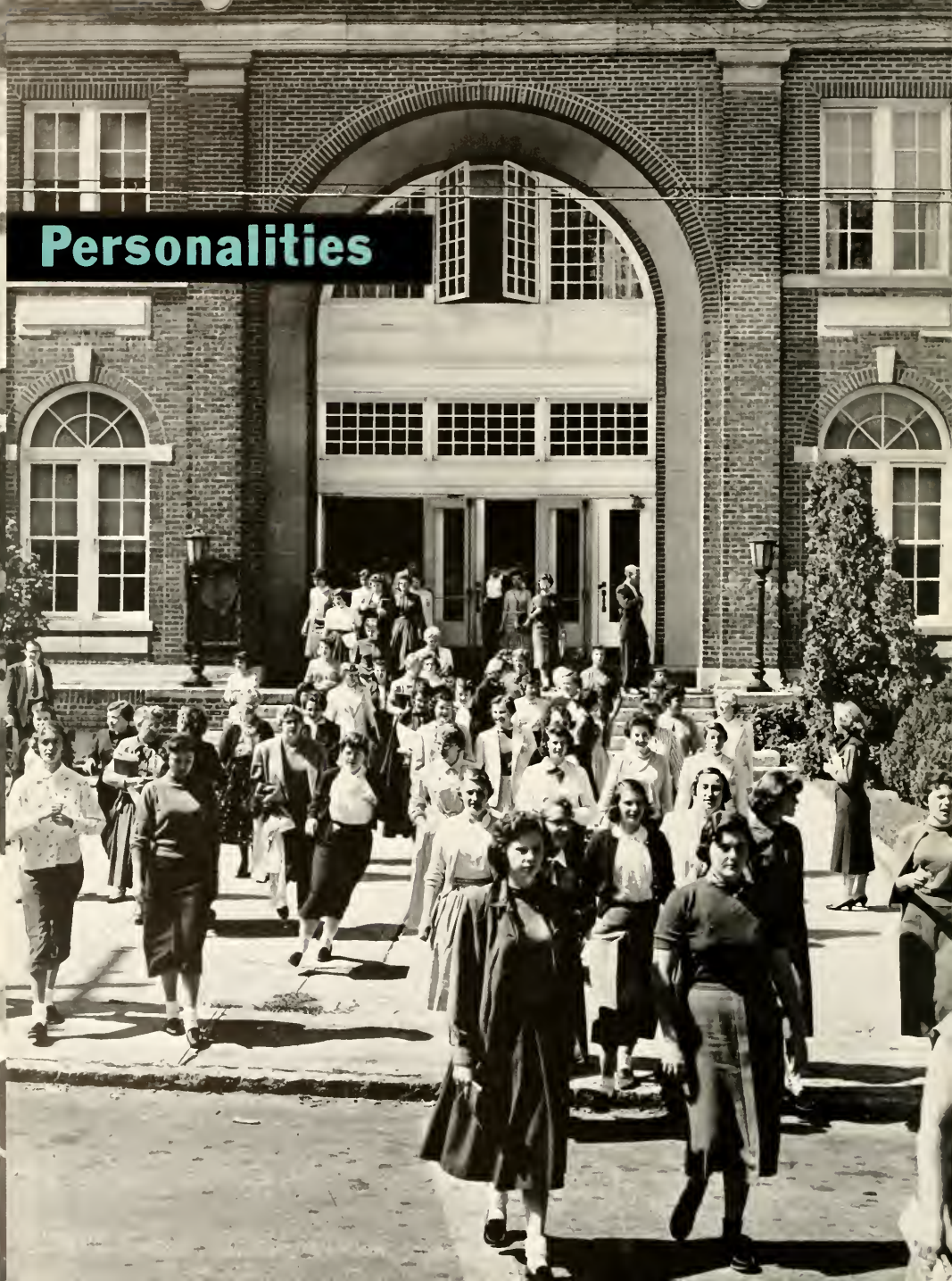

All wilted and bent with despair

Monday morning, after a big weekend at Carolina! What do we have to face? Classes, classes! Pops, quizzes! My mother told me there'd be days like this.

Look, Mat, I do study sometimes.

I'm practicing up before I go to Wake Forest.

Seniors ...1956

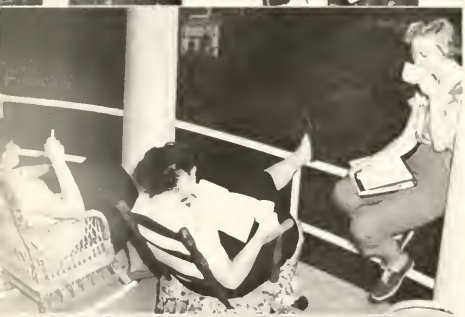

My mother doesn't know I smoke.

I feel thinner already.

No, deah, I don't have a date

I hope he recognizes me.

Senior Class Officers

President: Sara Ann Stewart
Vice-President: Rachel Beasley
Secretary: Patsy Craver
Treasurer: Doris McRae
Council Representative: Peggy Tyson

Remembering the first thrill of being called those "SENIORS". Thinking of the glorious months in Fitz . . . the burning of midnight oil over lesson plans. . . the thrills of practice teaching, and the giving of senior recitals. After three drags in the "den of iniquity," the smoker, dreamy chatter quickly drifts to the girls who have just received diamonds or pins, or even with a greater thrill to the seniors having already said, "I do!"

Thus ends, on graduation day, the final year for the class of '56 . . . with smiles and tears for new adventures ahead and for friends and memories left behind.

Craver, Tyson, Stewart, McRae, Beasley

Thelma, Patsy, Rachel, June, Grace, Beverly

"By George, we'll live in this dorm if we have to build it ourselves."

Seniors . . . 1956

THELMA ALBRITTON

Snow Hill, N. C. . . . Major: Education; Minor: Speech Therapy . . . G. C. Players . . . Spanish Club . . . Athletic Board . . . House President, Fitz . . . Junior Superlative, Most Athletic . . . F.T.A. . . . President, Y.D.C. . . . Little Sister: Betty Stanford . . Society: Irving.

RACHEL DELIGHT BEASLEY

Mayodan, N. C. . . . Major: Religion and Philosophy; Minor: Sociology . . . Religious Education Club . . . Chairman, Religious Education Club . . . Vice-President, Modern Dance Club . . . French Club . . . Art Club . . . S.C.F. Cabinet . . . Athletic Board . . . *Collegian* Business Staff . . . Chaplain, Emerson Society . . . Marshal . . . Vice-President, Senior Class . . . Freshman Counselor . . . Gold Book . . . Little Sister: Sarah Sivills . . . Society: Emerson.

MARY ANDERSON BOOE

Winston-Salem, N. C. . . . Major: Music Education; Minor: Organ . . . Glee Club . . . German Club . . . Music Education Club . . . F.T.A. . . . Music Club . . . Little Sister: Martha Ann Davis . . . Society: Emerson.

GRACE BRANTLEY

Burlington, N. C. . . . Major: Religion and Philosophy; Minor: Speech . . . French Club . . . Math Club . . . Religious Education Club . . . S.C.F. Cabinet . . . Social Service Chairman, S.C.F. Cabinet . . . Literary, Business Staffs, *Collegian* . . . Vice-President, P.K. Club . . . G.C. Players . . . Gold Book . . . Little Sisters: Olive Tate, Ann Munford . . . Society: Irving.

JUNE LANCASTER BUNN

Nashville, N. C. . . . Major: Mathematics; Minor: Chemistry and Physics . . . Vice-President, French Club . . . Glee Club . . . Librarian, J.R.C. . . . F.T.A. . . . Math Club . . . President, Junior Class . . . Junior Honor Society . . . Senior Honor Society . . . Highest Proficiency Award . . . Gold Book . . . S.C.F. Cabinet . . . Freshman Counselor . . . Junior Class Superlative, Best Student . . . Senior Class Superlative, Best Student . . . President's Council . . . Literary Staff, *Collegian* . . . Rat Day Chairman . . . *Who's Who* . . . Little Sisters: Liz Shearin, Gail Wooldridge . . . Society: Emerson.

BEVERLY DIANNE COX

Ramseur, N. C. . . . Major: Elementary Education; Minor: English . . . Spanish Club . . . English Club . . . F.T.A. . . . Religious Education Club . . . Chapel Choir . . . Little Sister: Hilda Gross . . . Society: Irving.

PATSY JOAN CRAVER

Lexington, N. C. . . . Major: Biology; Minor: English . . . Secretary, Senior Class . . . Corresponding Secretary, Irving Society . . . Departmental Editor, Reporter, Asst. Editor, *Collegian* . . . Gold Book . . . "G" Club . . . Athletic Board . . . Vice-President, Fitz . . . Social Standards Committee . . . F.T.A. . . . Spanish Club . . . First Vice-President, Y.D.C. . . . Chief Fire Warden . . . Publicity Chairman, President, Cenezoic Club . . . President's Council . . . Little Sisters: Jane Craver, Glenda Shaw . . . Society: Irving.

Beasley
Booe
Brantley

Bunn
Cox
Craver

ALICIA SUMNER CRAWFORD
Rowland, N. C. . . . Major: Art ;Minor: English . . .Art Club . . . Spanish Club . . . I.R.C. . . . Y.D.C. . . . Assistant Fire Chief . . . F.T.A. . . . Senior Marshal . . . Sophomore May Day Attendant . . . Little Sisters: Zelma Andrews, Sylvia Martin . . . Society: Emerson.

NETTIE DAMERON
Yanceyville, N. C. . . . Major. Elementary Education; Minor: Social Studies . . . Secretary, President, G.C. Daughters . . . French Club . . . I.R.C. . . . F.T.A. . . . Senior Marshal . . . Business Staff, Echo . . . Emerson Marshal . . . Sophomore May Court Attendant . . . Maid of Honor, May Court . . . Senior May Court Attendant . . . Gold Book . . . Little Sisters: Gail Armstrong, Mary Meekins . . . Society: Emerson.

FRANCES MADGE DRAPER
Martinsville, Virginia . . . Major: Piano; Minor: Organ and Theory . . . President, Music Club . . . German Club . . . Glee Club . . . Orchestra . . . Accompanist, Chapel Choir . . . Little Sisters: Norma Chappell, June Mills . . . Society: Irving.

JOANNE ELIZABETH DULL
Winston-Salem, N. C. . . . Major: Religion and Philosophy; Minor. Music . . . Secretary, Vice-President, Religious Education Club . . . Music Club . . . French Club . . . Mathematics Club . . . Glee Club . . . Gold Book . . . Cabinet Member, S.C.F. . . . Little Sisters: Peggy Bradley, Jackie Taylor . . . Society: Emerson.

OLEMA GRANT
Snow Hill, N. C. . . . Major: Elementary Education; Minor: Religion . . . Glee Club . . . World Federalists . . . I.R.C. . . . Chapel Choir . . . F.T.A. . . . Religious Education Club . . . Little Sisters: Joyce Steele, Lucy Vargas . . . Society: Emerson.

SYLVIA GAYLE GREGG
Fair Bluff, N. C. . . . Major: Religion and Philosophy; Minor. English . . . Mathematics Club . . . World Federalists . . . Religious Education Club . . . Fire Warden . . . Freshman Counselor . . . Chapel Choir . . . Vice-President, Glee Club . . . S.C.F. Cabinet . . . Dormitory Vespers Chairman . . . Chapel Committee . . . Little Sisters: Bertha Chisholm, Linda Harris . . . Society: Emerson.

Crawford
Dameron
Draper

Dull
Grant
Gregg

Lucy, Nettie, Joanne, Olema, Fran, Patsy, Sylvia

"I knew I should have gone to a co-ed school."

Seniors . . . 1956

LUCY ELLEN GWYN

Mount Airy, N. C. . . . Major: Sociology; Minor: Music . . . French Club . . . Secretary, Treasurer, Music Educators Club . . . I.R.C. . . . Mathematics Club . . . Hall Proctor, Main . . . Business Staff of Echo . . . Glee Club . . . Little Sisters: Delores Murray, Nancy Moody . . . Society: Emerson.

Ann, Janice, Mallie, Ann, Helen, Betsy

"We couldn't get by with this if we were freshmen."

Seniors . . . 1956

MALLIE HARMON

Gastonia, N. C. . . . Major: Piano; Minor: Theory . . . French Club . . . Glee Club . . . Music Club . . . Music Education Club . . . S.C.F. Cabinet . . . N.S.A. Board . . . Marshal, Emerson Society . . . Orchestra . . . Senior Marshal . . . Asst. Director, Glee Club . . . Little Sisters: Pat Robinson, Anna Ruth Carper . . . Society: Emerson.

BETSY HARRIS

Durham, N. C. . . . Major: Elementary Education; Minor: Spanish . . . Treasurer, Parliamentarian, Spanish Club . . . I.R.C. . . . Future Teachers Club . . . Y.D.C. . . . Marshal, Corresponding Secretary, Irving Society . . . Treasurer, Secretary, G.C. Daughters . . . Chapel Program Committee . . . Council Representative, Junior Class . . . Reporter, Feature Writer, *Collegian* . . . Junior Honor Society . . . Senior Honor Society . . . Gold Book . . . Freshman Counselor . . . Publications Board . . . Delegate to State Student Legislature . . . Literary Staff, Editor-in-Chief, ECHO . . . *Who's Who* . . . Little Sisters: Jane Boyles, Anna Stout . . . Society: Irving.

ANN ALLISON HARRY

Salisbury, N. C. . . . Major: Social Studies; Minor: Home Economics . . . Editor, *Handbook* . . . Chief Marshal . . . Vice-President, Junior Class . . . Social Chairman, S.C.F. . . . Business Staff, ECHO . . . Literary Staff, *Collegian* . . . Emerson Marshal . . . Gold Book . . . Secretary, Senior Honor Society . . . Fire Chief, Main . . . Secretary, Home Economics Club . . . Treasurer, Home Economics Club . . . Publicity and Scraphook Chairman, Home Economics Club . . . Secretary, Spanish Club . . . Publication Board . . . Proctor . . . I.R.C. . . . F.T.A. . . . Art Club . . . Little Sister: Ruth Anne Jennette . . . Society: Emerson.

SARAH JANICE HART

Jefferson City, Tenn. . . . Major: Journalism; Minor: Religion . . . G.C. News Bureau . . . Religious Education Club . . . Publicity Chairman, G.C. Players . . . Literary Staff, *Collegian* . . . French Club . . . Publication Chairman, S.C.F. Cabinet . . . Y.D.C. . . . I.R.C. . . . Treasurer, P.K. Club . . . Math Club . . . Little Sisters: Janet Best, Marie Tuttle . . . Society: Irving.

ANN LOUISE HENDRIX

Winston-Salem, N. C. . . . Major: Religion and Philosophy; Minor: Sociology . . . Religious Education Club . . . S.C.F. Cabinet . . . Little Sister: Betty Jane Farrell . . . Society: Emerson.

HELEN GARRETT HINKLEY

Hazelwood, N. C. . . . Major: Primary Education; Minor: Sociology . . . Future Teachers of America . . . Little Sister: Mary Frances Colvert . . . Society: Irving.

HARMON

HARRIS

HARRY

HART

HENDRIX

HINKLEY

MARY LEE HOLDEN

Greensboro, N. C. . . Major: Elementary Education; Minor. Religion and Philosophy . . . Secretary, Day Students Organization . . . Secretary, Freshman Class . . . Glee Club . . . G.C. Chamber Orchestra . . . Gold Book . . . Junior Honor Society . . . President, Senior Honor Society . . . Literary Staff and Business Staff of *Collegian* . . . Business Staff, ECHO . . . F.T.A. . . . Little Ssister: Crissy Leonard . . . Society: Emerson.

SOO JOHUNG KIM

Seoul, Korea . . . Major: Religion and Philosophy; Minor: Sociology . . . I.R.C. . . . Gold Book . . . French Club . . . German Club, Secretary . . . Glee Club . . . Chapel Choir . . . Modern Dance Club . . . Math Club . . . S.C.F. Cabinet . . . Religious Education Club . . . Secretary, P.K. Club . . . Co-Program Chairman, P.K. Club . . . Society Critic, Chaplain . . . Little Sister: Sara Bett Wheatley . . . Society: Irving.

NELLIE FRANCES KNOTTS

Charlotte, N. C. . . . Major: Religion; Minor: English . . . Junior Transfer, Pfeiffer College . . . Business Staff, ECHO . . . World Friendship Chairman, S.C.F. . . . Glee Club . . . I.R.C. . . . Religious Education Club . . . Chapel Choir . . . Little Sister: Carolyn Boone . . . Society: Irving.

NANCY JANE KNOX

Wilmington, N. C. . . . Majors: Art and English . . . House President, Main . . . Secretary, German Club . . . Art Club . . . Fire Warden . . . Art Staff, ECHO . . . Literary Staff, *Collegian* . . . Press Club . . . Delegate to Assoc. Collegiate Press Conference . . . S.C.F. Cabinet . . . I.R.C. . . . Y.D.C. Executive Committee . . . Gold Book . . . President, Sophomore Class . . . Junior Superlative, "Most Popular" . . . Senior Class Superlative, "Best All Round" . . . English Club . . . Freshman Counselor . . . Interim Delegate and Senatorial Delegate to State Student Legislature . . . Bit "N" Spur Club . . . Corresponding Secretary, First Vice-President, Student Government Association . . . Delegate to N.S.A. Congress and S.P.B.C. . . . *Who's Who* . . . Little Sisters: Nancy McWhirter, Patricia Warren . . . Society: Emerson.

SYLVIA JOANNE LaPRADE

High Point, N. C. . . . Major: Elementary Education; Minor: French . . . Junior Honor Society . . . President, French Club . . . Freshman Counselor . . . Mathematics Club . . . Athletic Board . . . World Federalist . . . Feature Staff, *Collegian* . . . F.T.A. . . . Gold Book . . . Literary Staff, ECHO . . . Senior Honor Society . . . Little Sisters: Dottie Summerow, Pat Surratt . . . Society: Emerson.

MARY JANE LASSITER

Greeoshoro, N. C. . . . Major: Elmentary Education. Minor: Music . . . Business Manager, ECHO . . . F.T.A. . . . French Club . . . Mathematics Club . . . I.R.C. . . . Little Sister: Sharlia Brasington . . . Society: Emerson.

HOLDEN
KIM
KNOTTS

KNOX
LAPRADE
LASSITER

Mary Jane, Nellie, Mary Lee, Soo, Nancy, Joanne

"It's a real shame that Gobbel's Lake had to dry up—We loved it so!"

Seniors . . . 1956

Ann, Doris, Lib, Margaret, Betty, Jane

The advantage of a small school: Having a fishing pond in your own front yard.

Seniors . . . 1956

ELIZABETH WRAY LESTER

Reidsville, N. C. . . . Major: History; Minor: English . . . Spanish Club . . . Religious Education Club . . . President, I.R.C. . . . Gold Book . . . Vice-President, Y.D.C. . . . Math Club . . . English Club . . . Chapel Committee . . . President's Council . . . World Federalists . . . Publicity Committee, F.T.A. . . . Little Sisters: Carole Marshall, Florence Jobe . . . Society: Irving.

JANE LEWIS

Greensboro, N. C. . . . Major: Music Education: Minor: Piano . . . Glee Club . . . Orchestra . . . Music Club . . . President, Music Education Club . . . Gold Book . . . Treasurer, President, Day Students' Association . . . F.T.A. . . . Little Sister: Betsy Lewis . . . Society: Emerson.

DORIS ELAINE LONG

Jonesville, N. C. . . . Major: Religion and Philosophy; Minor: Social Studies . . . Lees-McRae College 1, 2 . . . . . Chairman, Dorm Vespers, S.C.F. Cabinet . . . Senior Marshal . . . Chapel Choir . . . Religious Education Club . . . I.R.C. . . . Freshman Counselor . . . Gold Book . . . Secretary, M.S.M. Recreation Workshop . . . National Methodist Scholarship . . . Little Sister: Mae Braswell . . . Society: Emerson.

ELIZABETH LOVE

Greensboro, N. C. . . . Major: Music Theory and Composition; Minor: Piano . . . German Club . . . Music Club . . . Bit 'n Spur . . . Gold Book . . . Secretary, Orchestra . . . Dorm Vice-President . . . Freshmen Counselor . . . Day Students' Representtaive, Student Council . . . Senior Marshal . . . Little Sisters: Jenelle Snead, Linda Lewis . . . Society: Irving.

ANN McLAIN

Charlotte, N. C. . . . Major: Religion and Philosophy; Minor: Social Studies . . . Athletic Board . . . Secretary, President, Athletic Association . . . "Miss G. C. A. A." . . . Glee Club . . . "G" Club . . . Secretary, Religious Education Club . . . I.R.C. . . . Junior Superlative, Most Athletic . . . French Club . . . Gold Book . . . S.C.F. Cabinet . . . Typist, *Collegian* . . . Little Sister: Anne Brown . . . Society: Emerson.

MARGARET McLARTY

Kings Mountain, N. C. . . . Major: Voice; Minor: Speech . . . President, Emerson Society . . . Treasurer, G.C. Daughters . . . Executive Committee, G.C. Players . . . Gold Book . . . Secretary, Modern Dance Group . . . Glee Club . . . P.K. Club . . . Freshman Counselor . . . Religious Education Club . . . German Club . . . Little Sister: Nancy Hoyle . . . Society: Emerson.

LESTER LEWIS LONG

LOVE McLAIN McLARTY

DORIS McRAE
Rowland, N. C. . . . Major: Primary Education; Minor: English . . . Spanish Club . . . I.R.C. . . . Fire Warden . . . Y.D.C. . . . Athletic Board . . . F.T.A. . . . Gold Book . . . Treasurer, Senior Class . . . Business Staff, ECHO . . . Little Sisters: Ruth Neisler, Emily Cox . . . Society: Emerson.

BARBARA MERRITT
Hickory, N. C. . . . Major: Speech Therapy and Dramatic Arts; Minor: Psychology . . . Secretary, Chairman, Judicial Board . . . President, Best Actress Award, G.C. Players . . . Spanish Club . . . Treasurer, Student Government . . . Marshal, Treasurer, Irving Society . . . F.T.A. . . . G.C. Daughters . . . English Club . . . Gold Book . . . Junior Attendant, May Court . . . May Queen . . . Freshman Counselor . . . Exchange Editor, *Collegian* . . . ECHO Staff . . . Regional Secretary, U.S.N.S.A. . . . Little Sisters: Libby Straughn, Judy McMichael . . . Society: Irving.

DORIS JEAN MIDGETT
Morehead City, N. C. . . . Major: Social Studies; Minor: French . . . Secretary, Treasurer, I.R.C. . . . State I.R.C. Vice-President . . . Vice-President, Fitz . . . F.T.A. . . . French Club . . . Religious Education Club . . . Y.D.C. Freshman Counselor . . . Business Staff, Business Manager, *Collegian* . . . Gold Book . . . World Federalists . . . Little Sisters: Ellen Palmer, Nancy Dietz . . . Society: Emerson.

SYLVIA MOFFITT
Sanford, N. C. . . . Major: Science; Minor: English . . . Glee Club . . . Editorial Staff, ECHO . . . Vice-President, German Club . . . President, Vice-President, Trophy Winner, Bit n' Spur . . . Athletic Board . . . Math Club . . . State Student Legislature . . . S.C.F. Cabinet . . . F.T.A. . . . "G" Club . . . Social Standards Committee . . . World Federalists . . . I.R.C. . . . Cenozoic Club . . . Y.D.C. . . . United Daughters of Confederacy . . . Junior Superlative, Most Original . . . Little Sister: Carolina Ferguson . . . Society: Emerson.

MARGARET DOWE NOLAND
Waynesville, N. C. . . . Major: Primary Education; Minor: Sociology . . . F.T.A. . . . I.R.C. . . . Bit n' Spur . . . Y.D.C. . . . Spanish Club . . . Orchestra . . . Little Sisiters: Kate Gladstone, Mary Webster Smith . . . Society: Irving.

JO ANN PADLEY
Ayden, N. C. . . . Major: Voice; Minor: Religion and Philosophy . . . Vice-President, Religious Education Club . . . Librarian, President, Student Director, Glee Club . . . Music Committee Chairman, S.C.F. Cabinet . . . Director, Chapel Choir . . . German Club . . . Music Club . . . Freshman Counselor . . . Gold Book . . . Math Club . . . Senior Superlative, Most Popular . . . Chaplain, Vice-President, Irving Society . . . Senior Honor Society . . . *Who's Who* . . . Little Sisters: Pat Baum, Jo Wright . . . Society, Irving.

McRae
Merritt
Midgett

Moffitt
Noland
Padley

Ann, Doris, Barbara, Sylvia, Margaret, Jo Ann, Doris

"Now if the faculty had auctions like this, the Campus Chest would never have another worry."

Seniors . . . 1956

ANNE RUE PARKER

Littleton, N. C. . . . Major: Home Economics; Minor: General Science . . . Vice-President, Home Economics Club . . . Social Standards Committee . . . Senior Marshal . . . Business Staff, *Collegian* . . . Gold Book . . . Fire Warden . . . Little Sisters: Gene Edwards, Rachel Shetter . . . Society: Emerson.

Barbara S., Shirley, Nonnie, Valoree, Mona, Barbara H.

"We'll never do it again if you'll just let us ride the Ferris wheel one little time."

Seniors . . . 1956

SHIRLEY SEAGROVES

Wilmington, N. C. . . . Major Art; Minor: History . . . Publicity Chairman, President, Art Club . . . Treasurer, member *ex officio*, S.C.F. Cabinet . . . German Club . . . I.R.C. . . . Modern Dance Group . . . F.T.A. . . . Art Staff, ECHO . . . House President, Main . . . Freshman and Junior May Court Attendant . . . President's Council . . . Gold Book . . . Delegate, N.S.A. Congress and S.B.P. Conference . . . Senior Superlative, Most Original . . . Alternate Delegate, State Student Legislature . . . Second Vice-President, President, Student Government Association . . . Member *ex officio*, Judical Board . . . *Who's Who* . . . Little Sister: Ann Cornell . . . Society: Emerson.

VALOREE SHINN

Kannapolis, N. C. . . . Major: Philosophy and Religion, Minor: English . . . S.C.F. Cabinet . . . G.C. Players, Program Director . . . Religious Education Club . . . Athletic Board . . Freshman Counselor . . . Senior Superlative, Most Athletic . . . Little Sisters: Ellen Graham, Sue Harper . . . Society: Emerson.

BARBARA ANNE SMITH

Greensboro, N. C. . . . Major: English; Minors: History, French . . . High Point College 1, 2 . . . French Club . . . English Club . . . Chamber Orchestra . . . I.R.C. . . . Art Club . . . P.K. Club . . . Exchange Editor, *Collegian* . . . Cenezoic Club . . . Little Sister: Starr Starling . . . Society: Emerson.

MONA ATHELE STADLER

Burlington, N. C. . . . Major: Home Economics; Minor: General Science . . . President, Home Economics Club . . . President's Council . . . S.C.F. Cabinet . . . Gold Book . . . Society: Irving.

BARBARA STALVEY HARDY

Reidsville, N. C. . . . Majors: Journalism, English . . . Reporter, Sports Editor, Managing Editor, Editor, *Collegian* . . . Literary Staff, ECHO . . . Press Club . . . Recording Secretary, Students' Association . . . Freshman Attendant, May Court . . . G.C. News Bureau . . . Publications Board . . . Gold Book . . . English Club . . . House President, Main . . . Accompanist, Glee Club . . . Marshal, Emerson Society . . . Secretary, President, German Club . . . *Who's Who* . . . Little Sister: Merel Pearson . . . Society: Emerson.

NORMA ELAINE STEEDMAN

Asheville, N. C. . . . Major: Music Education; Minor: Flute . . . Secretary, Glee Club . . . Treasurer, Orchestra . . . Vice-President, Spanish Club . . . Gold Book . . . Freshman Counselor . . . Dining Room Hostess . . . Senior Marshal . . . Little Sister: Fran Young . . . Society: Emerson.

SEAGROVES
SHINN
SMITH

STADLER
HARDY
STEEDMAN

SARA ANN STEWART

Altavista, Virginia . . . Major: Elmentary Education; Minor: English . . . F.T.A. Club . . . Social Committee Chairman, S.F.C. Cabinet . . . Treasurer, Junior Class . . . President, Senior Class . . . Gold Book . . . Business Staff, Echo . . . Freshman Counselor . . . Little Sisters: Marianna Houser, Nancy Hill . . . Society: Irving.

JULIA OLIVIA TAPPAN

Nashville, N. C. . . . Major: Elementary Education; Minor: History . . . Fire Warden . . . Marshal, Emerson Society . . . F.T.A. . . . I.R.C. . . . French Club . . . Chairman, Social Life Committee . . . Senior Marshal . . . Senior May Court . . . Little Sisters: Nancy Ault, Jackie Stevenson . . . Society: Emerson.

CLAUDIA CAROLYN THOMPSON

Shelby, N. C. . . . Major: Piano; Minor: Organ, Theory and Composition . . . French Club . . . Treasurer Music Club . . . Freshman Counselor . . . Gold Book . . . Librarian, Orchestra . . . Glee Club . . . Chairman of Curriculum Committee, N.S.A. Board . . . Chapel Committee . . . Chairman, Budget Committee . . . Committee of Religious Emphasis Week . . . Little Sister: Barbara Hollowell . . . Society: Emerson.

PEGGY JANE TYSON

Stantonsburg, N. C. . . . Major: Primary Education; Minor: Voice . . . Class Representative to Council . . . Freshman Counselor . . . House President, Hudson . . . Chapel Choir Chairman . . . Senior Marshal . . . S.C.F., Cabinet Member . . . F.T.A. . . . Glee Club . . .Chapel Choir . . . Spanish Club . . . Y.D.C. . . . Little Sisters: Gwyndolyn Pons, Barbara Tyson . . . Society: Irving.

SARAH FRANCES VARNER

Staunton, Virginia . . . Major: Social Studies; Minor: Religion . . . Ecumenical Secretary, S.C.F. . . . Freshman Counselor . . . F.T.A. . . . French Club . . . Vice-President, I.R.C. . . . Recorder, Judicial Board . . . Glee Club . . . State Student Legislature, Interim Council . . . N.S.A. Board . . . Religious Ed. Club . . . Little Sister: Ann Ivey . . . Society: Emerson.

MARY LOU VAUGHAN

Prospect, Virginia . . . Major: Math; Minor: Religion and Philosophy . . . President, Junior Honor Society . . . Senior Honor Society . . . Highest Proficiency Scholarship . . . Religious Education Club . . . Secretary, French Club . . . Spanish Club . . . International Relations Club . . . N.S.A. Campus Coordinator . . . Regional President, U.S.N.S.A. . . . Member *ex officio*, Student Government Council . . . National Student Congress . . . State Student Legislature . . . S.C.F., Cabinet . . . G.C. Players . . . Business Staff, *Collegian* . . . Literary Staff, Echo . . . State Council M.S.M. . . . Gold Book . . . Freshman Counselor . . . Senior Superlative, "Most Likely To Succeed" . . . Mathematics Club . . . *Who's Who* . . . Little Sisters: Patricia Wilmoth, Maxine Wells . . . Society: Irving.

Stewart
Tappan
Thompson

Tyson
Varner
Vaughan

Sarah, Mary Lou, Peggy, Carolyn, Sara Ann, Bibbi

We are broadcasting this from the Sky Castle: Dedicated to all the seniors, "Those Wedding Bells Are Breaking Up That Old Gang of Mine"

Seniors . . . 1956

Ruth Ann, Jean, Patsy, Madge, Norma Jean, Libby

"Goodbye, G. C.! We love you, but we must go when duty calls!"

Seniors . . . 1956

JEAN FORTNER WARD

Greensboro, N. C. . . . Major: Religion and Philosophy; Minor: Sociology . . . Spanish Club . . . I.R.C. . . . President, Religious Education Club . . . Chaplain, Emerson Society . . . Freshman Counselor . . . Fire Warden . . . Gold Book . . . S.C.F. Cabinet . . . Chairman, World Friendship . . . Little Sister: Mary Ashton Barton . . . Society: Emerson.

NORMA JEAN WARREN

Asheboro, N. C. . . . Major: Elmentary Education; Minor: English . . . Freshman Counselor . . . Secretary of Sophomore Class . . . English Club . . . Business Manager of Handbook . . . House President, Fitz Dormitory . . . F.T.A. . . . Gold Book . . . Business Staff, ECHO . . . Little Sisters: Emily Thomas, Patricia Blanks . . . Society: Irving.

PATSY ANN WASHAM

Bessemer City, N. C. . . . Major: Elementary Education; Minor: Religion . . . International Relations Club . . . Freshman Counselor . . . Campus Chest Chairman . . . Junior Honor Society . . . Senior Honor Society . . . Mathematics Club . . . S.C.F., Cabinet . . . Business Staff, ECHO . . . F.T.A. . . . Religious Education Club . . . P.K. Club . . . Little Sister: Becky Wallace . . . Society: Emerson.

RUTH ANN WHITE

Norfolk, Virginia . . . Major: Voice; Minor: Piano . . . German Club . . . Freshman Counselor . . . Vice-President, S.C.F. . . . President, Irving Literary Society . . . Music Committee of Christian Student Fellowship . . . Gold Book . . . Chapel Choir . . . Glee Club . . . Music Club . . . Little Sisters: Peggy Anne Johnson, Doris Cloninger, Peggy Anne Pratt . . . Society: Irving.

ELIZABETH WILKIE

Forest City, N. C. . . . Major: Elmentary Education; Minor: Spanish . . . Vice-President, Mathematics Club . . . Secretary, Spanish Club . . . F.T.A. . . . Gold Book . . . Senior Marshal . . . Business Staff, ECHO . . . Little Sisters: Patricia Pugh, Miriam Seawell . . . Society: Emerson.

MADGE WILSON

Trinity, N. C. . . . Major: Religion and Philosophy; Minor: English . . . Worship Committee and President, S.C.F. . . . Gold Book . . . Business Manager, Glee Club . . . Secretary, President, Modern Dance Group . . . Business Staff, ECHO . . . Junior Superlative, "Most Likely to Succeed" . . . Freshman Counselor . . . Modern Dance Head . . . Athletic Association Board . . . Religious Education Club . . . Chapel Choir . . . French Club . . . Presidents' Council . . . *Who's Who* . . . Little Sisters: Mary Jane Leach, Ellie Mitchell . . . Society: Emerson.

WARD
WARREN
WASHAM

WHITE
WILKIE
WILSON

Madge Wilson . . . efficient, enthusiastic President of S.C.F.

Mary Lou Vaughan . . . competent Chairman of N.S.A.

Barbara Stalvey Hardy . . . intelligent editor of *Collegian*.

Betsy Harris . . . active, cheerful editor of Echo.

Who's Who

To the girl who has been a leader in her class and in the entire student body for four years, there comes a singular honor—that of representing her school in *Who's Who Among Students in American Universities and Colleges*. Scholarship, service, and ability to succeed are the basis for this distinctive honor.

Shirley Seagroves . . . friendly president of Students' Association.

June Bunn . . . most capable, conscientious student of the Senior Class.

Nancy Knox . . . versatile, original First Vice-President of Students' Association.

Jo Ann Padley . . . diligent President of Glee Club.

Chief. Ann Harry.
Left to right: Beasley, Long, Crawford, Harmon, Steedman, Tyson, Tappan, Love, Dameron, Wilkie. *Not pictured:* Parker.

Senior Marshals

There is a group of girls always in Odell before every program, smiling graciously, giving out programs, leading the way through the crowd, finding the choice seats in the auditorium, anxious to please all the audience. Yes, these are the girls in white—our Senior Marshals.

Jo Ann Padley
Most Popular

Mary Lou Vaughan
Most Likely to Succeed

Senior

Valorie Shinn
Most Athletic

Nancy Knox
Best All Around

Superlatives

Shirley Seagroves
Most Original

June Bunn
Best Student

I'll have to get rid of a few of these—they collect too much dust.

If Carlton could see me now.

Juniors . . . 1956

I use Ipana.

A contract from Hollywood.

Old 'Virginy' calls me.

Class Officers

President: Mary Layne Ballard

Vice-President: Barbara Bradley

Secretary: Joyce Pate

Treasurer: Elinor Wallace

Council Representative: Linda Sloan

September: two years down and two to go . . . graduation from little sis' to big sis' . . . diamonds, pins, and wistful thinking . . . front row chapel seats . . . autumn picnics in the mountains . . . searching for rides to football games . . . endless amounts of parallel . . . former classmates' weddings deflate egos as well as bank accounts . . . three nights out plus Sunday . . . election of superlatives . . . coffee pots a necessity for the night-before-a-quiz . . . planning wardrobes weeks in advance for big weekends . . . becoming pros at convention-going . . . shouldering responsibility of Jr.-Sr. and sharing in the fun . . . three years' practice produces improvements in bridge . . . the pride of having our maid-of-honor in May Court . . . spring weekends at the beach . . . May: three years down and one to go—well, bless my soul, next year we'll be "top-dogs."

Bradley, Sloan, Ballard, Pate, Wallace

Junior

Allen, Nellie; Fayetteville
Ballard, Mary Layne; High Point
Barkley, Janet Lee; Statesville

Bowman, Edith Marie, Randleman
Bradley, Barbara Ann; Charlotte
Burkhead, Sara Francis; Asheboro

Carney, Lucy Ann; Wilmington
Carroll, Elizabeth Anne; Hickory
Caton, Sara Ann; Concord

Chinnis, Patricia Dayle; Wilmington
Coley, Sally Jo; Wadesboro
Covington, Frances Claudia; Wadesboro

Cox, Verna Emily; Ramseur
Craver, Cornelia Jane; Lexington
Crofton, Mary Anne; Reidsville

Croy, Patricia Elizabeth; Winston-Salem
Dail, Jean Dolores; Greenville
Dey, Dorothy Mary; Yeadon, Pa.

Class

Duckett, Wylladene, Candler
Falls, Shirley June; Kings Mountain
Ferguson, Carol Lee; Kannapolis

Futrell, Alice; Walkertown
Gibbs, Peggy Joan; Greensboro
Goodwyn, Retta Weaver; Durham

Gourley, Joanne Fraulene; Greensboro
Grant, Elizabeth Carter; Jackson
Gray, Olive Anne; Durham

Greene, Kay Frances; Gates
Gunn, Virginia; Leaksville
Hardin, Beverly Jean; Fairmont

Harmon, Jacqueline Diane; Statesville
Higgins, Virginia Edwards; Shelby
Ipock, Priscilla Lammeter; New Bern

Lane, Patricia Ann; Norfolk, Va.
Leak, Sarah Elizabeth; Charlotte
Liner, Dorothy Lane; Lake Junaluska

Junior

Long, Ann Carol; Roxboro
Manning, Sue; Middlesex
Marsh, Mary Plyde; Wadesboro

Marshburn, Carol Henrietta; Charlotte
Moore, Barbara Ann; Reidsville
Morgan, Beulah Brown; Sunbury

Mustian, Mary Elizabeth; Kittrell
Newton, Barbara Grace, Statesville
Padley, Betty Jean, Ayden

Pate, Joyce Anne; Rowland
Payne, Mary Ann; Winston-Salem
Pritchard, Joan Faye; Elizabeth City

Reynolds, Barbara Paula; Fayetteville
Sanders, Julia Powell; Tarboro
Saunders, Wilma Ann; Reidsville

Shoulars, Nancy Elizabeth; Rich Square
Sloan, Linda Stringfield; Waynesville
Stanford, Betty Lake; Kinston

Class

Stephens, Helen Catherine; Charlotte
Stephens, Mary Ellen; Yanceyville
Tuttle, Barbara Jean; Stoneville

Tuttle, Marie Glenn; Stoneville
Walker, Elizabeth Jeanette; Gibson
Wallace, Elinor Lucile; Smithfield

Waynick, Wallace Anne; Reidsville
Webster, Rebecca Jo Ann; Draper
West, Elizabeth Ann; Reidsville

White, Winifred; Greensboro
Wilkinson, Betty; Lexington
Williams, Tyleta; Matthews

Woodward, Nora Anne; Statesville
Woody, Dorothy Jean; Durham

Kay Greene
Most Likely to Succeed

Carol Marsheurn
Best All Around

Faye Pritchard
Best Student

Junior

Sally Caton
Most Popular

Superlatives

Sara Burkhead
Most Original

Nancy Shoulars
Most Athletic

Our May Court representative.

I might have known it'd be cold.

Sophomore Class

Look, Mamma, I made it all by myself.

Sophomores never have to study.

The lunch after lunch at the old hangout.

Class Officers

President: Gene Edwards

Vice-President: Sue Harper

Secretary: Peggy Bradley

Treasurer: Mae Braswell

Council Representative: Liz Shearin

Athletic Representative: Gail Armstrong

Any questions, freshmen? Just ask us!

Wise in the ways of G. C. . . . no longer shy, naive freshmen. We have lived through exams, religion courses, calldowns, homesickness, Botany labs, and are proud to say we're SOPHOMORES!

The freedom of one more night out . . . the different and wonderful atmosphere of Hudson . . . the fun of being cats . . . the familiarity of the campus . . . and how good to see our friends again! We even feel we can lick that extra parallel, Analytic Geometry, and Harmony—and still have time to put on the best Freshman-Sophomore ever. Could life be better?

Gail, Liz, Mae, Peggy, Sue, Gene

Sophomore

Andrews, Zelma Rosel
Siler City

Armstrong, Gail
High Point

Barton, Mary Ashton
Kinsale, Va.

Baum, Patricia Anne
Manteo

Best, Janet
Winterville

Blanks, Patricia Ruth
Milledgeville, Georgia

Boone, Carolyn Dean
Greensboro

Boyles, Mary Jane
Elkin

Bradley, Margaret Loftin
Lenoir

Brasington, Sharlia Dunlap
Wadesboro

Braswell, Mae Baldwin
Mt. Gilead

Brown, Anne Crews
High Point

Carper, Anna Ruth
N. Wilkesboro

Chappell, Norma Faye
Henderson

Cloninger, Doris E.
Paw Creek

Colvert, Mary Francis
Greensboro

Dietz, Nancy Ann
Weldon

Edwards, Geni Farrow
Winston-Salem

Farrell, Betty Jane
Greensboro

Ferguson, Caroline Haigler
Ferguson

Gladstone, Kate Ogburn
Winston-Salem

Graham, Mary Ellen
Dobson

Harper, Helen Sue
Burlington

Hill, Nancy Mary
High Point

Hollowell, Helen Barbara
Wake Forest

Class

Houser, Marianna
Cherryville
Hoyle, Nancy Jean
Thomasville
Ito, Saeko
Nagasaki, Japan
Ivey, Eleanor Ann
Albemarle
Jennette, Ruth Anne
Norfolk, Va.

Johnson, Peggy Ann
Greensboro
Kurka, Karen
Wilmington
Leach, Mary Jane
Thomasville
Leonard, Crissy
Lexington
Lewis, Elizabeth
High Point

Lewis, Linda Page
Badin
McCurdy, Alta Bea
Oskaloosa, Iowa
McMichael, Julia Ellen
Winston-Salem
McWhirter, Nancy Marilyn
Charlotte
Martin, Sylvia Dawn
Jonesville

Meekins, Mary Little
Winfall, N. C.
Mills, June McCombs
Concord
Mitchell, Ellie Blalock
Oxford
Moody, Nancy Amelia
Clemmons
Morris, Patricia Ann Parrish
Burlington

Munford, Anne Moyler
Wakefield, Va.
Murray, Delores Costello
Siler City
Neisler, Margaret Ruth
Concord
Palmer, Ellen Priscilla
Albemarle
Pearson, Ellen Merel
Fayetteville

Sophomore Class

Pons, Gwendolyn Elizabeth
Valdese

Price, Margaret Annette
Mayodan

Pugh, Patricia Louise
Shawboro

Robinson, Patricia Lee
Hudson

Seawell, Miriam Hull
Charlotte

Shaw, Glenda Geraldine
Fayetteville

Shearin, Elizabeth Royce
Warrenton

Sivills, Sarah Virginia
Norfolk, Va.

Smith, Mary Webster
High Point

Snead, Jenelle Vincent
Raeford

Starling, Starr
Mooresville

Stevenson, Mary Jacqueline
New Bern

Stout, Anna Byrd
Siler City

Straughn, Mary Elizabeth
Fayetteville

Sumner, LaDonna
Asheville

Tate, Olive Seagroves
Chadbourn

Taylor, Jacqueline Jeanette
Morehead City

Thomas, Emily Grant
Erwin

Tyson, Barbara
Stantonsburg

Wallace, Rebecca Louise
Troy

Warren, Rita Patricia
Erwin

Wheatley, Sara Elizabeth
Kinston

Wilmoth, Patricia Ann
Farmville, Va.

Woolbridge, Gail
Edgewater Park, N. J.

Young, Edna Francis
Beaufort

IN MEMORIAM

MISS EMILY TUTTLE

NOVEMBER 22, 1903

OCTOBER 14, 1955

Humble and faithful to the end, Miss Emily Tuttle was endowed with a keen sense of humor, a sympathetic understanding, and a love and respect for human personality which endeared her to her associates. Her courage, which stemmed from a deep and abiding faith, was an inspiration to those who knew her.

To her students she was a teacher who not only knew her subject and loved it but was able to transmit to them her love of learning and appreciation of true values.

She lighted many candles which will burn in the lives of others through the years.

Isn't she a beauty?

She'll appreciate her education.

This is Peru's gift to G. C.

Girls, there won't be many more days until you can go home for the first time.

Freshman Class

Class Officers

President: Eleanor Cowan
Vice-President: Carolyn Blackwood
Secretary: Amber Morris
Treasurer: Martha Chernault
Council Representative: Eve Hoover
Athletic Representative: Claire Pike

First came the gust of rush week, which put the freshmen in a headspin of confusion —should I blow with the Emersons or the Irvings? Oops! What happened? Down to earth again! No more rush of sunny politeness for the freshmen. The upperclassmen left them in the cold, bitter wind. The chilled feeling of registration, buying books, and trying to find the right classroom brought their heads low. Oh, but the S. C. F. brought milk, nabs, and apples at night to shelter them from the gathering black clouds . . . Soon the freshmen get in the spirit of things and become a very vital part of the life of G. C.

Claire, Amber, Eleanor, Martha, Carolyn, and Eve

Freshman

Allen, Rachel
Greensboro
Ashby, Elizabeth
Mount Airy
Atkins, Betty Murrey
Gastonia
Ausley, Eleanor Faye
Orlando, Fla.
Austin, Norma Sue
Falls Church, Va.

Beal, Eunice
Nashville
Black, Betty Jane
Belmont
Blackwood, Carolyn Neal
Winston-Salem
Bowles, Emily
Greensboro
Browning, Mary Leggett
Edenton

Bullock, Anne
Chadbourn
Burge, Janet
Sanford
Bryant, Anne Jeannette
Greensboro
Callisher, Barbara Ann
Greensboro
Cameron, Ramona Gray
Winston-Salem

Campbell, Doris Ernestine
Gastonia
Cates, Ada Elizabeth
Greensboro
Cavenaugh, Martha Sue
Clayton
Chandler, Patricia Ann
Greensboro
Chernault, Martha Clyde
High Point

Childress, Edna Watts
High Point
Chisholm, Bertha
Gibson
Cowan, Eleanor
Durham
Craver, Harriet Jacquelyn
Newport News, Va.
Crawford, Jane
Asheville

Crawley, Mary Allen
Shelby
Cross, Anita Louise
Durham
Crumpton, Leiotte Rose
Roxboro
Davis, Melba Jean
New Bern
Davis, Suzanne Helen
Charlotte

Denny, Sue
Winston-Salem
Dermid, Mary Ann
Asheville
Dickson, Carolyn Ann
Winston-Salem
Dockery, Betty Bingham
Winston-Salem
Dow, Susan Latham
New Britain, Conn.

Class

Dowdy, Doris Boone
High Point
Flowers, Mary Lynn
Granite Falls
Floyd, Jane Carlton
Fairmont
Groome, Linda Lee
High Point
Gross, Brunhilde
(Special Student)
Linz, Austria

Guthrie, Nancy Harrison
Washington 12, D. C.
Harris, Linda Lee
Sanford
Hart, Adelaide Frances
New Bern
Hester, Sylvia
Roxboro
Hicks, Ann
High Point

Hobson, Jane Gregory
Yadkinville
Hoover, Eve Bland
Thomasville
Johnson, Harriet Elizabeth
Asheville
Jones, Linda Louise
Gastonia
Julian, Jane Dick
Winston-Salem

Kanipe, Betty Ann
Belmont
Kenerly, Benny Lou
Salisbury
Kinsey, Nora Jean
La Grange
Lane, June Elizabeth
Greensboro
Lee, Margaret Ann
Ft. Lauderdale, Fla.

Lee, Norma Ann
Winston-Salem
Lester, Margaret Lee
Reidsville
Lipps, Shelby Louise
Roanoke, Va.
Little, Elizabeth Ann
Hickory
Lowe, Rhyne
Clinton

Lynch, Phyllis
Greensboro
McGregor, Jane Glenn
Gibson
Maness, Hilda Gray
Red Springs
Marshall, Carole Ann
McCain
Mayer, Kit
New Orleans, Louisiana

Miller, Sandra Grey
Asheville
Morris, Amber Glyn
Siler City
Parsons, Martha Guinn
Ellerbe
Peal, Carolyn Nell
Chadbourn
Perry, Nancy Ann
Siler City

Freshman

Pettey, Margaret Graham
Guilford
Phillips, Elizabeth Franklin
Ramseur
Pike, Alice Claire
Fremont
Presnell, Ruby Helen
Central Falls
Purvis, Irene
Bethel

Rape, Martha Frances
Greensboro
Raper, Betty Ann
Durham
Reid, Margaret Anne
Pilot Mountain
Reynolds, Doris Julian
Troy
Rhodes, Ruthann
Winston-Salem

Richardson, Lynne
Morehead City
Robinson, Sydney Lynne
Lincolnton
Sartin, Chattie Ann
Greensboro
Sebastian, Janet Lea
Trenton, N. J.
Shearon, Beverly
Wake Forest

Shew, Linda Ann
Wilmington
Snouffer, Esther
Greensboro
Stephenson, Frances Faye
Handsom, Virginia
Stephenson, Linda McCoy
Garysburg
Stokes, Mary Beth
Ruffin

Stone, Glenda
Pilot Mountain
Stone, Sandra Dawson
Norfolk, Va.
Stuck, Camilla Sue
Yanceyville
Summerrow, Dorothy Foster
Gastonia
Surratt, Patricia Ann
Burlingotn

Tamer, Mary Theresa
Winston-Salem
Taylor, Jean Frances
Wilmington
Tesh, Emily Abigail
Thomasville
Thomas, Barbara
Burlington
Thomas, Martha Ann
Erwin

Thompson, Beverly Kay
Winston-Salem
Thompson, Fredda Young
Lincolnton
Turner, Betty Jean
Smithfield, Va.
Tuthill, Rhoda Faye
Durham
Vargas, Lucy
Callao, Peru

Class

Veitch, Bonnie Patricia
Winston-Salem
Wainwright, Sandra Rae
Farmville
Ware, Catherine Elizabeth
Norfolk, Va.
Wariner, Gail
Atlanta, Georgia

Wilkinson, Ann Elizabeth
Spindale
Wright, Elizabeth Artis
Winston-Salem
Yarborough, Martha Ann
High Point
Yarborough, Mary Naomi
High Point

Day Students

We surely needed all our Freshmen this year and co-eds too . . . Got a mirror and tables finally . . . But I've got to come back for a meeting tonight . . . . I was late for my eight o'clock again . . . Mother, can't you please come after me? I've got to hurry home and help with supper . . . Is John coming? Let's keep in touch this summer. We'll all still be here in Greensboro.

OFFICERS

Lewis, *President*; Gibbs, *Secretary-Treasurer*; Starr, *Council Representative*; McLees, *Vice-President*.

First row: Johnson, Dickson, Allen, Bryant, Riddle, Lynch. *Second row*: McLees, Greenberg, Starr, Soots, Lewis. *Third row*: Bissette, Culler, Lane, Gibbs, Snoufter, Davies, Rape, Callisher. *Fourth row*: Clark, Mason, Martin.

Organizations

The hustle and bustle of going to Glee Club, running to that *Collegian* meeting that I forgot, forgetting my quarter for the ECHO picture, praying I don't have to go before the Judiciary Board. All this and more makes up the living life of a G. C. girl.

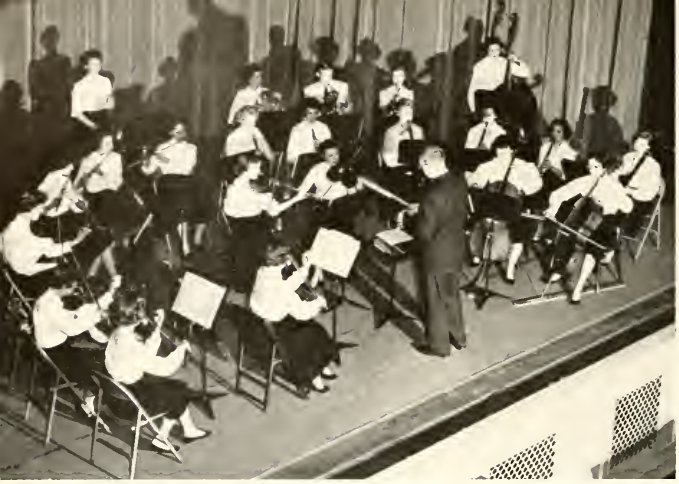

First row: Mrs. Hansen, Hicks, Love, Harmon, Hill. *Second row*: Wooldridge, Moore, Lee, Steedman, Falls, Robinson, Smith, Flowers, Chapell, Tesh, Wainwright, Atkins. *Third row*: Draper, Thompson, Mr. Wold, Holden, Reynolds, Mr. Hansen, *Conductor*.

Chamber Orchestra

Practice, practice . . . And then come the concerts and chapel programs that hold us spellbound. Under the direction of Mr. Hansen, this group leaves an atmosphere of melodious strains wherever they go.

Music Education Club

"Itsy-Bitsy Spider," rhythm bands, action songs, folk dancing, glee club directing—such things characterize the members of the MUSIC EDUCATION CLUB.

First row: Moody, Pate. *Second row*: Tuttle, Chapelle, Reynolds, *President*; Pugh. *Third row*: Marsh, Webster, Stanford, Lewis, Booe, Falls, Mr. Shull, *Advisor*.

First row: Draper, *President;* Pate, Webster, Reynolds, Falls, Woodward. *Second row*: Chapelle, Wooldridge, McWirter, White, Love, Thompson, Stanford. *Third row*: Sumner, Harmon, Duckett, Edwards, Padley, Walker, Miss Town, *Advisor;* Harmon, M: White.

Music Club

If she all but lives by herself, it is fairly safe to assume her roommate is a music major or minor, who has pitched a tent in an Odell practice room. These talented girls group together in the MUSIC CLUB, holding high the aim to help develop professional standards among the music students.

Glee Club

So you want to know why the girls are rushing around madly "singing off" music. These hard-working girls are members of the GREENSBORO COLLEGE GLEE CLUB getting ready to go on tour. If you don't believe that we are proud of this talented group, just watch the excitement on campus when the music-makers return from spring and fall tours.

Front row: Vargas, Rhodes, McLarty, Lane, Williams, Walker, *Corresponding Secretary;* Cloninger, Edwards, McGregor, McMichael, Varner, Duckett, Tesh, Gladstone, Grant, Falls, Woodward, *Business Manager;* Tuttle, Kim. *Second row*: Bradley, Guthrie, Perry, Knotts, Webster, Stephenson, Harmon, Futtrell, Craver, Pate, Robinson, Wilson, Groome, Bullock, Ito, Baum, *Librarian;* Greene, Martin, Petty, Ware, Robinson, Pugh, White. *Third row*: Johnson, Stokes, Padley, *President;* Mumford, *Recording Secretary;* Manning, Booe, Summerow, Maness, Thompson, Ausley, Gregg, *Vice-President;* Warren, Blackwood, Kinsey, Peal, Browning, White, Saunders, Campbell, Mr. E. L. Williams, *Director. Fourth row*: Yarborough, Yarborough, Dickson, Ferguson, Little, Lewis, Pike, Sumner, Croy, Steedman, Austin, Lee, Harmon. *At Piano; Accompanist,* Reynolds.

Mrs. Mary Braeme Parker
Director

G. C. Players

"Five minutes till curtain time," someone whispers loudly. A tingle of thrill and excitement is felt in the air, thoughts go back to the hours spent on the play—hours full of hard work—disappointment—hope. Yesterday our dreams were only beginning to materialize; today they are here, and we shout in triumph, "We're proud to be a G. C. Player!"

'Do I look good?'

The laborers behind the scene.

Left to right: Carney, Vaughn, Hart, McLarty, Barkley, Hardin, Armstrong Greenberg, Shinn, Merritt, *President*

There's work to every play that the critical spectators do not realize. Long hours are spent in scrubbing and painting flats, designing and making costumes, and practice, practice, practice for the cast. Only the crews and members of the cast can appreciate the impressive performance given November 10, 1955, when "Candida" was presented.

"Candida"
November 10, 1955

Cast of "Candida": John Reynolds, Mr. Burgess; Bill Campbell, Rev. James Morell; Margaret McLarty, Prosepine Garrett; Janet Barkley, Candida; George Webb, Eugene Marchbanks, Richard Johnson, Rev. Alexander Mill.

Student Council
Deans
President
Judiciary Board
Student Government

SHIRLEY SEAGROVES
President, Student Body

Many duties which are all done well . . . upholders of our honor system . . . promoters of the N. S. A. . . . leaders of G. C. Day . . . sponsors of our Handbook . . . organizers of freshman orientation . . . always willing to help every G. C. student . . . patient, kind, understanding . . . looked up to by everyone on campus . . . this is *our* Student Government and we say it with pride. . . .

Student Government Association

First row: Lane, *Corresponding Secretary;* Knox, *First Vice-President;* Seagroves, *President;* Gladstone, *Second Vice-President;* Marshburn, *Recording Secretary,* McMichael, *Treasurer.* *Second row:* Vaughan, *N.S.A. Chairman;* Shearin, Tyson, Starr, Hoover.

Left to right: Tyleta Williams, Jean Dail, *Secretary;* Barbara Merritt, *Chairman;* Sarah Varner, *Recorder;* Betty Stanford.

Judiciary Board

Understanding, fairness, consideration—these we have with the JUDICIARY BOARD. Always willing to give advice and help when the lonely freshman or the experienced senior goes astray.

State Student Legislature

Raleigh, here we come! Caucuses, Sir Walter Hotel, politicing, and bills. These are all familiar to the girls who represent G. C. at State Student Legislature.

Back seat: Gray, Moffitt, Gladstone, Harris.
Front seat: Varner, Martin, Kurka, Knox.

Student Christian Fellowship

S. C. F. Cabinet

MADGE WILSON
President, S.C.F.

Love, worship, and fellowship are wrapped in this package labeled S. C. F. What is the S. C. F.? That's not a hard question to answer. It is those girls carrying suitcases that first day of school. It's the Wednesday nights in the Hut, filled with entertainment plus. It's the sound of a hymn from East Parlor on Sunday morning, the quiet of vespers on Sunday night. It's the inspiration of Religious Emphasis Week. It's a square dance in the Hut, or the Christmas party for our kids, or the student body picnic in the spring. Yet above all else, the S. C. F. is every girl at G. C.

Front row: Marshall, Gregg, Marshburn, *Deputation Teams Chairman;* Wilson, *President;* Long, *Dorm Vespers Chairman;* Knotts, *World Friendship Chairman;* Brantley, *Social Service Chairman;* Jeanette, *MSM Chairman. Second row:* Tate, Mustian, *Ecumenical Secretary;* Stewart, *Social Chairman;* Greene, *Secretary;* Padley, *Treasurer;* Ferguson, *Vice-President;* Padley, *Music Chairman;* Bowman, *Worship Chairman;* Washam, *Campus Chest Chairman;* Hatt, *Publications Chairman;* Bradley. *Third row:* Cavenaugh, Hendrix, Wright, Gross, Callisher, Lester, Wright, Gibbs, Dull, Vietch, Harmon, Beasley, Stadler, Walker, Edwards, Woody, Caroll, Mitchell, Burkhead, Craver, Davis, Ivey, Robinson.

ADVISERS
Dr. Smith, Mr. Lee, Dr. Dunstan
Not pictured: Mr. Hansen

Advisers

The members of the faculty that give their time and guidance to help our S. C. F. function as a meaningful organization for every student on campus.

Chapel Choir

"Now let's have more expression. Sing it like you mean it . . . softly girls." Such a conservation can be heard every Tuesday at five at THE CHAPEL CHOIR practices. These blended voices, under the student direction of Jo Ann Padley, add much to the worshipful atmosphere of chapel programs on Thursday.

First row: Carper, Long, Veitch, Lipps, Reynolds, Woodward, Denny, Murray, Padley, *Director. Second row:* Tyson, *Chairman;* Carroll, Mumford, Snead, Edwards, Gregg, Culler, Dow, Padley, Mustian, Bradley, Jeanette. *Third row:* Callisher, Bryant, Gunn, Manning, Dickson, Blackwood, Croy, Covington, Best, Wright, Davis, Cameron. *Fourth row:* Wilson, Greene, Wallace, Kim, Grant, Gross, Baum, Gladstone, Harding.

Ben Hogan has competition.

"Lit' Mo" is about to perform.

The spectators never get the front view.

Athletic Association

This is the organization that keeps G. C. girls in tip-top shape all the time. We do not have a gym, but G. C. still turns out excellent athletes who are well-known by surrounding colleges.

Glub . . . splash . . . gulp . . . whee!!

Ann McLain
President of Athletic Association

A. A. Board

These are just a few of the periodical headaches of the Athletic Board. The members of this board are the muscles behind Play Day and the be-all and the end-all for the sporting activities of the campus.

Sally, how about swimming for the Seniors in the swimming meet Tuesday night . . . Lucy, don't forget basketball practice at eight . . . won't you students please come out and support your team on Play Day?

Left to right: McLain, *President*; Shoulars, *Vice-President*; Wallace, *Secretary*; Ferguson, *Treasurer*; Palmer, *Cheer Leader*; Padley, *Softball Head*; Beasley, *Modern Dance Head*; Burkhead, *Publicity Head*; Pike, *Freshman Representative*; Blanks, *Horseback Riding Head*; Baum, *Basketball Head*; Bradley, *Swimming Head*; Armstrong, *Volleyball Head*. *Not pictured*: Craver, *Tennis Head*; McRae, *Golf Head*.

Ann McLain
Miss G. C. A. A.

Miss G. C. A. A.

Looking for Ann? Well, just try the tennis courts, volleyball field, or anywhere there's a tournament; and you'll find her. Bright, peppy, always taking the lead . . . that's Ann McLain, Miss G. C. A. A. of '56.

Sports at G. C.

That play day sure was a lot of fun. I thought for a while the faculty had us whipped; but boy, we soon showed them . . . Say, are you going to enter the volleyball tournament? I hope our class wins . . . Those basketball games are really keen . . . Our A. A. is on the ball! We're really very proud of the fine job that's being done.

They've eaten their Wheaties.

The game for freshmen.

Miss Katherine Upchurch
Physical Education Director

Padley, McLain, Shoulars, Craver

"G" Club

Hurrah for the Green and White!
Hurrah for our own G. C.!
Hurrah for the girls who, despite aches and bruises, were awarded the coveted "letter" and are now members of the "G" CLUB.

Will mighty Casey strike out?

Why couldn't they have done this well play day?

Publications

Press Club

"See your picture in the *Hometown Herald* last week?" These are the girls responsible for spreading the word on the latest G. C. activities. A big responsibility and a rewarding one.

Nancy Knox, Lucy Ann Carney, Janice Hart

Handbook

"But it says in the Handbook" . . . The G. C.-ite's Guide for Gracious Living . . . The product of hours of summer work . . . A job well done by conscientious girls.

Ann Harry
Editor

Norma Jean Warren
Business Manager

Echo Editorial Staff

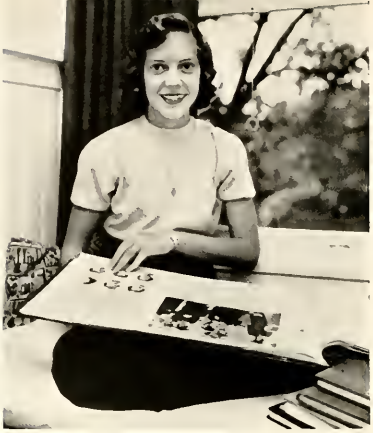

Betsy Harris
Editor-in-Chief

Meet at the switchboard . . . Don't forget your quarter . . . Want me to count to three? . . . Now, say "cheese" . . . That flash bulub just ruins my eyes . . . This skirt and sweater surely is hot . . . Don't panic, Harris, you're almost finished with pictures today . . . Well, what do you think about that page, Mr. Lee? . . . Well, it's all over . . . We'll never forget that exciting experience on the annual staff; and we're mighty proud to say, "Here's your 1956 Echo, girls and boys."

Right to left: Long, Mustian, Wilkerson, LaPrade, Carney, Stanford, Dey, Shearin, Harris, Allen, Morris, Boyles, Graham, Wooldridge, Veitch.

First row: Wilkie, McRae, Lassiter. *Second row*: Gwyn, Greenberg, Brasington, Sanders, Webster. *Third row*: Stewart, Knotts, Holden, Harry, Warren. *Not pictured*: Dameron, Williams, Ballard, Barton.

Echo Business Staff

Mary Jane Lassiter
Business Manager

Business Staffer's first day: Oh, I've got to go to a furniture store first. Wonder where it is? I can't get up enough nerve to ask people for ads, though. How should I approach them? I've got to be calm—here it is . . . But, sir, you gave us one last year. But you will?!! That's wonderful! I got it! But look at this list. Nineteen more to go.

Collegian

"Got to get the paper to press by Monday . . . Hey, Carney!! Think you can write a feature in 15 minutes? Got to fill up 1½ columns . . . Please, somebody, give me a joke for a filler."

These cries and others ring across the campus as the deadline draws near. But, come every other Friday night, our *Collegian* is waiting for us.

Barbara Stalvey Hardy

Literary Staff

Front row: Hardy, *Editor*; Wilmoth, *Photographer*; Farrell, *Exchange Editor*; Gourley. *Second row*: Carney, *Managing Editor*; Gray, Newton, Shew, Raper, Cowan. *Third row*: Ivey, Hart, Harper, Wheatley, Knox, Stanford, Neisler, LaPrade, Hollowell. *Not pictured*: Hill, Woody, Smith, Seawell, McMichael, Veitch.

First row: Brantley, Mustian, Midgett, *Business Manager;* Ferguson, Campbell, Bowman.
Second row: Wilmoth, Taylor, Martin, Chernault, Denny, Braswell, Starr, Beasley.

Collegian Business Staff

"Ads, Ads, Ads!!! If I hear that word once more I'll scream. I must have walked a hundred miles today. The brave, hardy girls on the *Collegian's* Business Staff have much hard work to do; and they are justified in most of their complaints. But, where money matters are concerned, these gals are tops!!!

Doris Midgett
Business Manager

"We lost, but just wait til next year . . . My big sister is Irving, too . . . Aren't those society wastebaskets darling? . . . The Bunny Hop was so much fun, and the combo was really great! . . . Did you ever see such grand entertainment? All our foreign students are Irving . . . We're going to have a mighty big and exciting year.!!

MARSHALS
Cloninger, Palmer, Sivills, Mitchell, McWhirter, Tate.

RUTH ANN WHITE
President

Irving Society

OFFICERS

Kim, *Chaplain;* Craver, *Corresponding Secretary;* Wallace, *Treasurer;* Albritton, *Censor;* Reynolds, *Accompanist;* Padley, *Vice-President;* White, *President;* Wilkerson, *Recording Secretary;* Gray, *Critic.*

MARSHALS
Graham, Gladstone, Barton, Houser, Ferguson.

The thrills of Rush Week . . . lots of wonderful new freshmen, transfers, and co-eds; serenading, soft lights and evening dresses; gay carnival balloons, popcorn, and snowballs; clowns and bearded "men"; hard work for everybody and crowning victory.

Emerson Society

MARGARET MCLARTY
President

OFFICERS

Harmon, *Accompanist;* Caton, *Vice-President;* McLarty, *President;* Shearin, *Recording Secretary;* Beasley, *Chaplain;* Craver, *Corresponding Secretary;* Pate, *Treasurer.*

Honor Societies

First row: Dail, Harris, LaPrade, Woody. *Second row:* Mustian, Stephens, Bowman, Holden, *President;* Vaughan, Hardy, Padley, Covington. *Third row:* Bunn, Long, Harry, Sloan, Washam, Pritchard.

Senior Honor Society

They study. They work. They play. They participate in many activities. Still they lead their classes scholastically.

Junior Honor Society

Hard work, conscientiousness, and high aims have enabled these girls to become members of the Junior Honor Society.

Robinson, Chappell, Boyles, Braswell, Wooldridge, Andrews, *President;* Shearin, Neisler.

Modern Dance

"We'll have to figure out a new routine for that last number." "Well, I'm going to bed. I ache all over!" They aren't really complaining, for the MODERN DANCERS are always anxious to comply with a number for your program.

Kim, Beasley, McLarty, Wilson

Art Club

"Say—that really does look like a tree"—These artists here at G. C. are getting better every year, it seems to me.

First row: Smith, Newton, Thomas, Cornell, *President*; Gunn, Higgins, Goodwin.
Second row: Seagroves, Lee, Davis, McGregor, Brasington, Ipock, Carroll, Setphens, Blackwood.

Front row: Harris, Dameron, *President*; Graham, *Secretary*; McLarty, *Treasurer*; Morris, Starling, Perry. *Second row*: Austin, McGreggor, Phillips, Stokes, Hobson, Veitch, Boyles, Brown. *Third row*: Thomas, Ashley, Bowles, Bradley, Crofton, Merritt, Farrell. *Not pictured*: Tyson, *Vice-President*; Thomas, Wallace, Burkhead, Craver, Grant, Hart, Hoover, Stone, Stout.

G. C. Daughters

It seems some mothers have control over their daughters.

Front row: Hart, Hardy, Knox. *Second row*: Marshall, Wheatley, Wright, Gourley, Meekins.

Writers' Club

That yearning desire to create and interpret is an integral part of the lives of the members of the Writers' Club. The outdoors provides the atmosphere; their minds, the material; and Mrs. Brandt, the supervision.

Religious Education Club

Front row: Dr. Smith, *Advisor,* Johnson, Kim, McLain, Padley, Price, Brasington, Newton, Carper, Best, *Treasurer;* Leach, Greene. *Second row:* Blackwood, Bradley, P., Guthrie, Atkins, Wariner, Knotts, Graham, Tuttle, Barton, Campbell, Robinson, Thompson, Davis, Ward, *President;* Dey. *Third row:* Dickson, Boyles, Braswell, Lane, Bradley, B., Allen, Leake, Padley, B. J., Payne, Mills, Bowman, Cox, B., Chinnis, *Secretary,* Long, Wilson, Gladstone. *Fourth row:* Lee, Flowers, Covington, Washam, Saunders, Sharon, Jones, Crofton, Stephens, Goodwin, Gregg, Croy, Hendrix, Cross, Mustian, Cox, E., Jeannette, *Publicity Chairman;* Lipps, Morris, Dull, *Vice-President.*

"I will study and get ready, and perhaps my chance will come."—LINCOLN

Social Standards

"Don't you know you shouldn't come to the bookstore in your pajamas?"

"No, it's not in the Handbook!"

"That's right! But the SOCIAL STANDARDS COMMITTEE says, 'No can do'!"

"By the way, did you know that the Social Standards Committee has placed the Red Barn on the list of places where we can dine and dance?"

Yes, this group of young ladies helps to uphold G. C.'s well-known distinction.

Left to right: Harper, Hardin, Craver, Jappan, *Chairman;* Moffitt, Braswell.

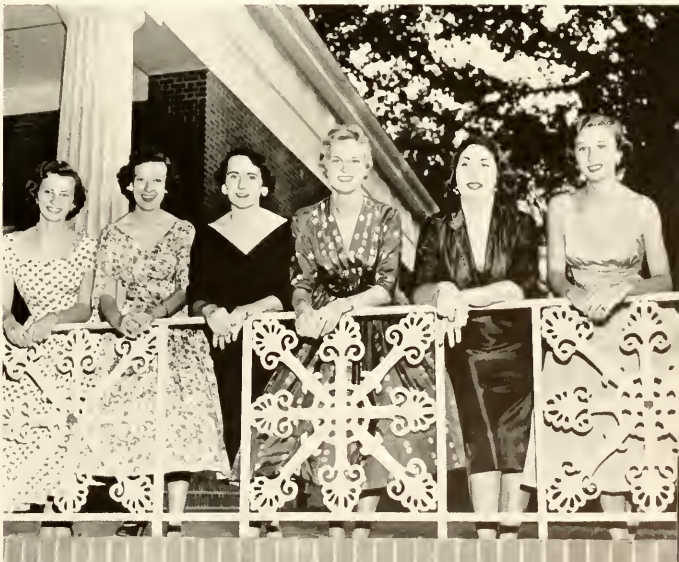

Front row: Carroll, *Vice-President;* Lester, *President;* Grant, Long, Harry, Gwyn. *Second row*: Saunders, Bowman, Sivills, Meekins, Vaughan, Wheatley, Midgett, Dameron. *Third row*: Mustian, *Librarian;* Hart, Lester, M., Marshall, Lewis, Leak, Covington. *Fourth row*: McLain, Munford, Bradley, Tate, *Secretary-Treasurer;* Dr. Skaggs, *Advisor;* Dietz. *Not pictured*: Bradley, B., West, Waynick, Varner, Craver, Martin, Straughn, Neisler, Dail, Lassiter, Tappan, Gladstone, Best, Chinnis, Kim, Gray.

International Relations Club

"Have you ever heard such fascinating stories as the speakers tell at I.R.C.? I really have learned a lot about our country and its relation to other countries." Yes, indeed, the International Relations Club is one of the most popular and active groups on campus.

Front row: Padley, Cox, *President;* Cameron, *Secretary;* Wright. *Second row*: Walker, Dr. Stinson, *Advisor;* Kanipe, Marshall, White, Browning, Woodward, Duckett, Callisher. *Not pictured*: Love, Riddle, Woody, Hill.

German Club

Sprechen Sie Deutsch? These lovely ladies do. They can also fill you in on some details of German life and culture. Our German Club is an active group!!

Freshman Counselors

Front row: Jennette, Tyson, Dail, Warren, Wilmoth, Long, Dey, Mitchell. *Second row*: Pate, Barkley, Braswell, Martin, Stewart, Beasley .*Third row*: Sloan, Steedman, Ballard, Armstrong, Brown, Knox, Tate. *Fourth row*: Tyson, Caton, Hardin, Gregg, Shinn, Harmon.

"Nothing is wrong with those Freshman Counselors—they're really on the ball," comment two little freshies. And so they are! Amid laughter and fun, the counselors help to make the frosh feel well-informed and self-assured.

First row: Barton, Carper, Brown, Young, McLarty. *Second row*: Hart, Edwards, Brantley, Craver, Kim, Robinson. *Third row*: Wilkinson, Croy, Washam, Bowman. *Not pictured*: Starling, Wright, White, Lewis.

Preacher's Kids

Are you a preacher's kid? If the answer is "yes" then you know exactly what the P.K. club does. Meeting once each month, the members discuss their problems and pleasures . . . and what a wonderful time they have doing it, too!

First row: Cross, Sivills *Secretary;* Brasington, Bradley, Saunders. *Second row*: Lester, Farrell, *Treasurer;* Lewis, Warren, Ware, Stephenson. *Third row*: McGregor, Thomas, Maness, Barton, Kim, Ito, Thomas, Chandler. *Fourth row*: Jones, Dixon, Cavenough, Shew, Atkins, Thompson, McMichael. *Vice-President;* Smith, Johnson. *Fifth row*: Yarborough, Yarborough, Shearon, Veitch, Morris, Barkley, Caton, *President;* Hoyle. *Sixth row*: Cowan, Tamer, Dockery, Ashby, Bowles, Wariner, Ausley, Harmon, Creene. *Seventh row*: Pettey, Sebastian, Lee.

French Club

Bonjour, parlez-vous francais? If so, please come to our French Club meeting in East Parlor tonight. With Dr. Dunstan as our guide and also Dr. Stinson, we will soon find ourselves on the streets of "Gay Paris."

Future Teachers

The thrill of your first classroom . . . the smell of chalk and pencil shavings . . . practice teaching, or just talking about it . . . all made a little more real by Future Teachers.

Front row. Tuttle, Cox, Higgins, Ipock, Carroll, Tyson. *Second row*: Straughn, Stevens, Smith, *Treasurer;* Brasington, Graham, Pearson. *Third row*: Greene, Lester, Marshall, Coley, Ballard, Wilmouth, Wilkie. *Fourth row*: Washam, Sloan, Crofton, Shoulars, Padley, McCurdy, Wilkinson, *President.* *Fifth row*: Saunders, *Vice-President;* Covington, Stanford, Raper, Chernault, Dameron, Shearin, Dey. *Sixth row*: Holden, Goodwyn, Cowan, Warren, Dowdy, Stewart, Harris, Harper, *Secretary*. *Seventh row*: Dietz, Newton, Leonard, Houser, Midgett, Harry, Hinkley, Bunn, Tappan, Noland, Craver.

National Students Association

Left to right: Thompson, Harmon, Dail, Armstrong, Vaughan, *Chairman*.

Keeping us posted on student affairs all over the nation is our NATIONAL STUDENTS ASSOCIATION. The N. S. A. works through each club and organization at G. C., striving for the betterment of our student body, both collectively and individually. A most vital part of our school is our N. S. A.

Spanish Club

"Let's go to Spain and try our Espanol, girls." Naturally, this is the Spanish Club speaking. A common love and interest for this fascinating language brings this group together.

First row: Ivey, Wilkerson, Ballard, Higgins, *Secretary*; Allen, *President*; Blanks, *Vice-President*; Mitchell, *Treasurer*; Armstrong. *Second row*: Brown, Chenault, Stokes, Dowdy, Wilkinson, Croy, Turner, Leach. *Third row*: Black, Ipock, Pugh, Raper, Guthrie, Gladstone, Leonard, Davis, Lipps, Crumpton. *Fourth row*: Crawley, Surratt, Mayer, Crawford, Blackwood, Julian, Dermid, Houser, Stranghn, Mills, Vaughan, Phillips.

Not pictured: Peal, Bullock, Dr. Heironimus, *Adviser*.

Left to right: Mustian, *President;* Straughn, Cross, Callisher, Cameron, *Vice President;* Crumpton, Marshburn, Andrews, Dr. Boyd *Advisor;* Gwyn, Presnall, Gladstone. *Not pictured:* Pritchard, *Publicity Chairman;* McMichael, *Secretary-Treasurer.*

Math Club

Figures and more figures! Very confusing, but we've learned a cube from a square . . . or have we?

Home Economics Club

Cooking . . . Sewing . . . Etiquette . . . "We hope this will come in handy some day, but until then we're having fun learning."

Left to right: Stadler, *President;* Parker, *Vice President;* Wallace, *Secretary. Standing, left to right:* Boone, Shearin, Hollowell, *Treasurer;* Lester, Coley, Houser, Harry, *Scrapbook Chairman;* Lynch.

First row: McMichael, Shaw. *Second row*: Miss P. K. Smith, *Advisor;* Liner, Pritchard, *Vice-President;* Craver, *President;* Harper, *Secretary-Treasurer;* Cox, Miss Evelyn Cole, *Advisor;* *Third row*: Taylor, Smith.

Cenezoic Club

Membership in this club is a mark of distinction, requiring scholarship and brains. They are the luckiest ones, with a carefree outdoor life . . . hunting down specimens. And they add to this, with their formal meetings, outstanding speakers and visits to various scientific exhibits.

Fire Wardens

A mass migration of sleepwalkers to greet the icy air . . . Roll call . . . a jumble of confused "heres" and "presents" . . . followed by chattering teeth and the unhappy mutterings of those awakened from their dreams. And to whom does all of our gratitude go? Why, to our Fire Wardens, of course.

Dameron, Davis, Jennette Miellr, Snead, Coley, *Chief;* Farrell, Gregg, West, LaPrade, Dermid.

Features

Miss Barbara Suiter Merrill

May Queen

May Day
1956

Miss Elizabeth Walker

Maid of Honor

Miss Nettie Dameron
Senior Attendant

May Court

Miss Mary Clyde Marsh
Junior Attendant

Miss Olivia Tappan
Senior Attendant

. 1956

Miss Barbara Reynolds
Junior Attendant

Miss Olive Tate
Sophomore Attendant

May Court

Miss Carolyn Peal
Freshman Attendant

Miss Jane Boyles
Sophomore Attendant

. 1956

Miss Elizabeth Little
Freshman Attendant

Student Directory

Albritton, Thelma Pauline, Snow Hill, N. C.
Allen, Nellie, 221 Valley Road, Fayetteville, N. C.
Allen, Rachel, 1702 Freeman Mill Road, Greensboro, N. C.
Andrews, Zelma Rosel, Box 85, Siler City, N. C.
Armstrong, Gail, 906 Johnson Street, High Point, N. C.
Ashby, Elizabeth, 323 Pine Street, Mount Airy, N. C.
Atkins, Betty Murrey, 213 W. 6th Avenue, Gastonia, N. C.
Aut, Nancy Jane, 202 Ashand Drive, Greensboro, N. C.
Ausley, Eleanor Faye, 520 Avalon Blvd., Orlando, Florida
Austin, Norman Sue, 1030 Beechwood Lane, Falls Church, Va.

Ballard, Mary Layne, 316 Howell Street, High Point, N. C.
Barkley, Janet Lee, 203 South Green Street, Statesville, N. C.
Barton, Mary Ashton, Kinsale, Va.
Baum, Patricia Anne, West Main, Manteo, N. C.
Beal, Eunice, Box 367, Nashville, N. C.
Beasley, Rachel Delight, Box 474, Mayodan, N. C.
Best, Janet, Box 219, Winterville, N. C.
Bissette, Charles Causey, Box 23, McLeansville, N. C.
Black, Betty Jane, 25 Circle Drive, Belmont, N. C.
Blackwood, Carolyn Neal, 504 15th Street, N. E., Winston-Salem, N. C.
Blanks, Patricia Ruth, W. Andrews Street, Milledgeville, Georga
Booe, Mary Anderson, King, N. C.
Boone, Carolyn Dean, 2207 Wright Avenue, Greensboro, N .C.
Boone, Doris Ann, 602 Hawthorne, High Point, N. C.
Bowles, Emily, 3306 Madison Avenue, Greensboro, N. C.
Bowman, Edith Marie, Box 65, Randleman ,N. C.
Boyles, Mary Jane, 727 West Main Street, Elkin, N. C.
Bradley, Barbara Ann, 2208 Vail Avenue, Charlotte, N. C.
Bradley, Margaret Loftin, 200 Norwood Street, Lenoir, N. C.
Brantley, Grace Smith, 503 Tarleton Avenue, Burlington, N. C.
Brasington, Sharlia Dunlap, 12 Plunkett Avenue, Wadesboro, N. C.
Braswell, Mae Baldwin, Box 103, Mt. Gilead, N. C.
Brown, Anne Crews, 609 Highland Avenue, High Point, N. C.
Browning, Mary Leggett, 204 N. Granville Street, Edenton, N. C.
Bryant, Anne Jeannette, 913 Pamlico Drive, Greensboro, N. C.
Bullock, Anne, Chadbourn, N. C.
Bunn, June Lancaster, 501 Center Street, Nashville, N. C.
Burge, Janet Muriel, 621 Carbonton Road, Sanford, N. C.
Burkhead, Sara Frances, 147 Randolph Avenue, Asheboro, N. C.

Callisher, Barbara Ann, 2606 Spring Garden, Greensboro, N. C.
Cameron, Ramona Gray, 1041 Pole Road, Winston-Salem, N. C.
Campbell, Doris Ernesting, 403 W. Seventh Avenue, Gastonia, N. C.
Carney, Lucy Ann, 121 Brookwood Avenue, Wilmington, N. C.
Carper, Anna Ruth, 407 Sixth Street, N. Wilkesboro, N. C.
Carroll, Elizabeth Anne, 252 Third Avenue, N. W., Hickory, N. C.
Cates, Ada Elizabeth, 834 Olive Street, Greensboro, N. C.
Caton, Sara Ann, 335 Kerr Street, Concord, N. C.
Cavenaugh, Martha Sue, 216 Horne Street, Clayton, N. C.
Chandler, Patricia Ann, 405 Clark Avenue, Greensboro, N. C.
Chappell, Norma Faye, 139 Cooper Avenue, Henderson, N. C.
Chernault, Martha Clyde, 218 Hillcrest Drive, High Point, N. C.
Childress, Edna Watts, 526 Dayton Street, High Point, N. C.
Chinnis, Patricia Dayle, 2109 Metts Avenue, Wilmington, N. C.
Chisholm, Bertha, Gibson, N. C.
Clark, Robert G., 322 S. Edgeworth, Greensboro, N. C.
Cloninger, Doris E., Box 700, Paw Creek, N. C.
Coley, Sally Jo, 212 West Wade Street, Wadesboro, N. C.
Colvert, Mary Frances, Sedgefield Inn, Greensboro, N. C.
Cornell, Lorena Ann, 621 Orchard Avenue, Lexington, Ky.
Covington, Frances Claudia, 222 E. Morgan Street, Wadesboro, N. C.
Cowan, Eleanor, 2137 Sunset Avenue, Durham, N. C.
Cox, Beverly Dianne, Ramseur, N. C.
Cox, Verna Emily, Ramseur, N. C.
Craver, Cornelia Jane, Route 3, Lexington, N. C.
Craver, Harriet Jacquelyn, 226 52nd Street, Newport News, Va.
Craver, Patsy Joan, 328 W. Sixth Street, Lexington, N. C.
Crawford, Alicia Sumner, Box 134, Rowland, N. C.
Crawford, Jane, 11 Howland Road, Asheville, N. C.
Crawley, Mary Allen, 911 W. Marion Street, Shelby, N. C.
Crofton, Mary Anne, Box 626, Reidsville, N. C.
Cross, Anita Louise, 101 Turrentine Avenue, Durham, N. C.
Croy, Patricia Elizabeth, 3420 Rosemont Avenue, Winston-Salem, N. C.
Crumpton, Leiotte Rose, Route 4, Roxboro, N. C.

Dail, Jean Dolores, Box 717, Greenville, N. C.
Dameron, Nettie Russell, Route 1, Yanceyville, N. C.
Davis, Martha Sue, c/o Mrs. W. F. Tolley, Sr., 920 Pinecroft Road, Greensboro, N. C.
Davis, Melba Jean, Route 3, Box 464, New Bern, N. C.
Davis, Suzanne Helen, 2710 Picardy Place, Charlotte, N. C.
Denny, Sue, 409 S. Hawthorne Road, Winston-Salem, N. C.
Dermid, Mary Ann, 212 Forest Hill Drive, Asheville, N. C.
Dey, Dorothy Mary, 1215 S. Longacre Blvd., Yeadon, Pa.
Dickson, Carolyn Ann, 853 Lockland Avenue, Winston-Salem, N. C.
Dickson, Lydia Deanna, 1201 W. Wendover Avenue, Greensboro, N. C.
Dietz, Nancy Ann, 607 Elm Street, Weldon, N. C.
Dockery, Betty, 1749 Robin Hood Road, Winston-Salem, N. C.
Dow, Susan Latham, 346 Eddy Glover Blvd., New Britain, Conn.
Draper, Frances Madge, 106 Park Street, Martinsville, Va.
Duckett, Wylladene, Route 2, Candler, N. C.
Dull, Joanne Elizabeth, 3700 Block, Robin Hood Road, Winston-Salem, N. C.

Edwards, Gene Farrow, 2209 Greenway Avenue, N. E., Winston-Salem, N. C.

Falls, Shirley June, 102 City Street, Kings Mountain, N. C.
Farmer, Robert Lee, 915 Cherry St., Greensboro, N. C.
Farrell, Betty Jane, 207 W. Bessemer Avenue, Greensboro, N. C.
Ferguson, Carol Lee, 110 S. Bostian Street, Kannapolis, N. C.
Ferguson, Carolina Haigler, Ferguson, N. C.
Flowers, Mary Lynn, Granite Falls, N. C.
Floyd, Jane Carlton, 128 Iona Street, Fairmont, N. C.
Futrell, Alice, Route 1, Box 40, Walkertown, N. C.

Gibbs, Peggy Joan, 403 Aberdeen Terrace, Greensboro, N. C.
Gladstone, Kate Ogburn, 2362 Patterson Avenue, Winston-Salem, N. C.
Goodwyn, Retta Weaver, 1015 Rose Hill Avenue, Durham, N. C.
Gourley, Joanne Franlene, Box 4121, Greensboro, N. C.
Graham, Mary Ellen, Route 2, Dobson, N. C.
Grant, Elizabeth Carter, Jackson, N. C.
Grant, Olema, Route 2, Box 198, Snow Hill, N. C.
Gray, Olive Anne, 420 Maynard Street, Durham, N. C.
Greenberg, Joan, 303 E. Hendrix, Greensboro, N. C.
Greene, Beverly Jean, 202 Beverly Place, Greensboro, N. C.
Greene, Kay Frances, Route 1, Box 154, Gates, N. C.
Gregg, Sylvia Gayle, Fair Bluff, N. C.
Groome, Linda Lee, 1100 Rotary Drive, High Point, N. C.
Gross, Brunhilde, Linz, Austria
Gunn, Virginia Carter, 519 Moir Street, Leaksville, N. C.

Student Directory

Guthrie, Nancy Harrison, 812 Fern Place, N. W., Washington 12, D. C.
Gwyn, Lucy Ellen, Box 546, Mount Airy ,N. C.

Hardin, Beverly Jean, Route 2, Box 215, Fairmont, N. C.
Hardy, Barbara Stalvey, Reidsville, N. C.
Harmon, Jacqueline Diane, Route 4, Box 239, Statesville, N. C.
Harmon, Mallie Sue, Route 4, Gastonia, N. C.
Harper, Helen Sue, 1603 Woodland Avenue, Burlington, N. C.
Harris, Linda Lee, 550 Sunset Drive, Sanford, N. C.
Harris, Maude Elizabeth, 2315 University Drive, Durham, N. C.
Harris, Robert Davis, Jr., 922 Dillard, Greensboro, N. C.
Harry, Ann Allison, 1524 Statesville Road, Salisbury, N. C.
Hart, Adelaide Frances, 221 Pollock Street, New Bern, N. C.
Hart, Sarah Janice, 216 Branner Avenue, Jefferson City, Tenn.
Hendrix, Ann Louise, 2420 Fairway Drive, Winston-Salem, N. C.
Hester, Sylvia, Route 4, Roxboro, N. C.
Hicks, Ann, 501 Nathan Hunt Drive, High Point, N. C.
Higgins, Virginia Edwards, 700 E. Marion Street, Shelby, N. C.
Hill, Nancy Mary, 1202 Cedrow Avenue, High Point, N. C.
Hinkley, Mrs. Margaret Helen Garrett, Box 274, Hazelwood, N. C.
Hobson, Jane Gregory, Yadkinville, N. C.
Holden, Mrs. Mary Lee Wells, 211 S. Mendenhall, Greensboro, N. C.
Hollowell, Helen Barbara, 522 South Main Street, Wake Forest, N. C.
Hoover, Eve Bland, 121 Salem Street, Thomasville, N. C.
Houser, Marianna, 307 S. Elm Street, Cherryville, N. C.
Hoyle, Nancy Jean, 316 Spring Street, Thomasville, N. C.

Ipock, Priscilla Lammeter, Route 2, New Bern, N. C.
Ito, Saeko, 2-221 Nishiyama-machi, Nagasaki, Japan
Ivey, Eleanor Ann, 642 Cannon Avenue, Albemarle, N. C.

Jennette, Ruth Anne, 501 Brackenridge Avenue, Norfolk, Va.
Jobe, Florence Vaughn, 2510 Freeman's Mill Road, Greensboro, N. C.
Johnson, Harriet Elizabeth, 19 Mount Vernon Circle, Asheville, N. C.
Johnson, Peggy Ann, 622 S. Mendenhall, Greensboro, N. C.
Jones, Linda Louise, 1406 McArver Street, Gastonia, N. C.
Julian, Jane Dick, 2230 Elizabeth Avenue, Winston-Salem, N. C.

Kanipe, Betty Ann, 607 N. Central Avenue, Belmont, N. C.
Keeton, Ruby Ann, Route 5, Oxford, N. C.
Kennerly, Benny Lou, 725 Mitchell Avenue, Salisbury, N. C.
Kim, Soo Johung, 91 Chong Ro, 2 Ka, Seoul, Korea
Kinsey, Nora Jean, La Grange, N. C.
Knotts, Nellie Frances, Route 8, Box 403, Charlotte, N. C.
KnKox, Nancy Jane, 1228 S. Live Oak Parkway, Wilmington, N. C.
Kurka, Karen, 928 Country Club Road, Wilmnigton, N. C.

Lane, June Elizabeth, 606 Kenilworth, Greensboro, N. C.
Lane, Patricia Ann, 2837 Earl Court Avenue, Norfolk, Va.
La Prade, Sylvia Joanne, 3311 Triangle Lake Road, High Point, N. C.
Lassiter, Mary Jane, 520 W. Gaston Street, Greensboro, N. C.
Leach, Mary Jane, Forest Drive, Thomasville, N. C.
Leak, Sarah Elizabeth, 3332 Selwyn Avenue, Charlotte, N. C.
Lee, Margaret Ann, 1621 N. W. 15th Avenue, Fort Lauderdale, Florida
Lee, Norma Ann, 1817 Everett Street, Winston Salem, N. C.
Leonard, Crissy Sylvia, Route 8, Lexington, N. C.
Lester, Elizabeth Wray, Route 2, Reidsville, N. C.
Lester, Margaret Lee, Route 2, Reidsville, N. C.
Lewis, Elizabeth Hayes, 905 Rockford Road, High Point, N. C.
Lewis, Jane Eleanor, 2206 Spring Garden, Greensboro, N. C.
Lewis, Linda Page, Box 487, Badin, N. C.
Liner, Dorothy Lane, Lake Junaluska, N. C.
Lipps, Shelby Louise, Route 4, Box 363, Roanoke, Virginia
Little, Elizabeth Ann, 375 20th Avenue, Hickory, N. C.
Loggins, Sidney A., Route 1, Summerfield, N. C.
Long, Ann Carol, Wesleyan Heights, Roxboro, N. C.
Long, Doris Elaine, Jonesville, N. C.
Love, Elizabeth Jean, 1309 Northfield Street, Greensboro, N. C.
Lowe, Mary Rhyne, Box 414, Clinton, N. C.
Lybrook, Douglas Penick, 1813 Dalton Road, Greensboro, N. C.
Lynch, Phyllis E., 1602 Walker Avenue, Greensboro, N. C.

McCurdy, Alta Bea, 1115 9th Avenue, East, Oskaloosa, Iowa
McGregor, Jane Glenn, Gibson, N. C.
McLain, Elizabeth Ann, Route 7, Box 170, Charlotte, N. C.
McLarty, Margaret Elizabeth, 108 N. Academy Street, Mooresville, N. C.
McLees, James K., Route 10, Box 274, Greensboro, N. C.
McMichael, Julia Ellen, 2043 Reidsville Road, Winston-Salem, N. C.
McRae, Doris Pate, Rowland, N. C.
McWhirter, Nancy Marilyn, 901 Berryhill Street, Charlotte, N. C.
Maness, Hilda Gray, Red Springs, N. C.
Manning, Sue, Middlesex, N. C.
Marsh, Mary Plyde, 215 Brent Street, Wadesboro, N. C.
Marshall, Carole Ann, Box 61, McCain, N. C.
Marshburn, Carol Henrietta, 2601 Sharon Road, Charlotte, N. C.
Martin, James E., 2904 High Point Road, Greensboro, N. C.
Martin, Sylvia Dawn, Jonesville, N. C.
Mason, Marion White, 2007 Pembroke Road, Greensboro, N. C.
Mayer, Kit, 729 Burdette Street, New Orleans, La.
Meekins, Mary Little, Winfall, N. C.
Merritt, Barbara Suiter, Box 684, Hickory, N. C.
Midgett, Doris Jean, 203 South 21st Street, Morehead City, N. C.
Miller, Sandra Grey, 10 Club View Road, Asheville, N. C.
Mills, June McCombs, c o Piedmont Auto Parts, Concord, N. C.
Mitchell, Ellie Blalock, 401 Broad Street, Oxford, N. C.
Moffitt, Sylvia Louise, 217 Chisholm Street, Sanford, N. C.
Moody, Nancy Amelia, Clemmons, N. C.
Moore, Barbara Ann, Route 1, Reidsville, N. C.
Morgan, Beulah Brown, Box D, Sunbury, N. C.
Morris, Amber Glyn, Box 27, Siler City, N. C.
Morris, Mrs. Patricia Ann Parrish, 607 S. Mebane Street, Burlington, N. C.
Munford, Anne Moyler, Wakefield, Va.
Murray, Delores Costello, 717 N. Third Avenue, Siler City, N. C.
Mustian, Mary Elizabeth, Box 84, Kittrell, N. C.

Neisler, Margaret Ruth, Route 3, Box 61, Concord, N. C.
Newton, Barbara Grace, 204 Feimster Street, Statesville, N. C.
Noland, Margaret Dowe, Route 1, Box 38, Clyde, N. C.

Padley, Betty Jean, 505 S. Lee Street, Ayden, N. C.
Padley, Jo Ann, 505 S. Lee Street, Ayden, N. C.
Palmer, Ellen Priscilla, 208 Palmer Street, Albemarle, N. C.
Parker, Anne Rue, Box 386, Littleton, N. C.
Parsons, Martha Guinn, Ellerbe, N. C.
Pate, Joyce Anne, Box 205, Rowland, N. C.
Payne, Mary Ann, 2330 Rosewood Avenue, Winston-Salem, N. C.
Peal, Carolyn Nell, Box 353, Chadbourn, N. C.
Pearson, Ellen Merel, 1002 Pine Hill Road, Fayetteville, N. C.

Student Directory

Perry, Nancy Ann, 424 E. Raleigh Street, Siler City, N. C.
Pettey, Margaret Graham, Box 208, Guilford, N. C.
Phillips, Elizabeth Franklin, 715 Main Street, Ramseur, N. C.
Pike, Alice Claire, Fremont, N. C.
Pons, Gwendolyn Elizabeth, Box T, Valdese, N. C.
Presnell, Ruby Helen, P. O. Box 26, Central Falls, N. C.
Price, Margaret Annette, Mayodan, N. C.
Pritchard, Joan Faye, 503 W. Broad Street, Elizabeth City, N. C.
Pugh, Patricia Louise, Shawboro, N. C.
Purvis, Irene, Bethel, N. C.

Rape, Martha Frances, c/o Miss Ruth Starnes, 410 Scott Ave., Greensboro, N. C.
Raper, Betty Ann, 2317 West Club Blvd., Durham, N. C.
Reid, Margaret Anne, Box 73, Pilot Mountain, N. C.
Reynolds, Barbara Paula, Box 3324, Fayetteville, N. C.
Reynolds, Doris Julian, Box 266, Troy, N. C.
Rhodes, Ruthann, 2501 Greenbrier Road, Winston-Salem, N. C.
Richardson, Lynne, Box 62, Morehead City, N. C.
Riddle, Carole Sue, 3503-B Parkwood Drive, Greensboro, N. C.
Robinson, Patricia Lee, Hudson, N. C.
Robinson, Sydney Lynne, 609 N. Oak Street, Lincolnton, N. C.
Rose, Mary Katherine, 721 S. Tillery Street, Rocky Mount, N. C.

Sanders, Julia Powell, 112 Howard Circle, Tarboro, N. C.
Sartin, Chattie Ann, 4216 Oakland Avenue, Greensboro, N. C.
Saunders, Wilma Ann, 405 Harrison Street, Reidsville, N. C.
Seagroves, Shirley Ann, 115 Stradleigh Road, Wilmington, N. C.
Seawell, Miriam Hull, 2101 Brandon Circle, Charlotte, N. C.
Sebastian, Janet Lea, 40 Hunter Avenue, Trenton, N. J.
Shaw, Glenda Geraldine, Route 3, Box 44, Fayetteville, N. C.
Shearin, Elizabeth Royce, Box 365, Warrenton, N. C.
Shearon, Beverly, Route 2, Box 295, Wake Forest, N. C.
Shew, Linda Ann, 1103 Azalea Drive, Wilmington, N. C.
Shinn, Valoree, Elizabeth, 400 Pine Street, Kannapolis, N. C.
Shoulars, Nancy Elizabeth, Rich Square, N. C.
Sivills, Sarah Virginia, 426 Westover Avenue, Norfolk, Va.
Sloan, Linda Stringfield, Box 4, Waynesville, N. C.
Smith, Barbara Anne, Box 303, Archdale, N. C.
Smith, Mary Webster, 614 Gatewood, High Point, N. C.
Snead, Jenelle Vincent, 403 W. Prospect Avenue, Raeford, N. C.
Soots, Lowell Dean, 3404 Dogwood Drive, Greensboro, N. C.
Stadler, Mona Athele, 210 West Hall Street, Burlington, N. C.
Stanford, Betty Lake, 311 Frances Place, Kinston, N. C.
Starling, Starr, Centenary Road, Mooresville, N. C.
Starr, Iris Lee, 3003 West Market, Greensboro, N. C.
Steedman, Norma Elaine, 14 Rosewood Avenue, Asheville, N. C.
Stephens, Helen Catherine, 2227 Sarah Marks Avenue, Charlotte, N. C.
Stephens, Mary Ellen, Yanceyville, N. C.
Stephenson, Frances Faye, Handsom, Va.
Stephenson, Linda McCoy, Garysburg, N. C.
Stevenson, Mary Jacqueline, Route 2, New Bern, N. C.
Stewart, Sara Anne, 1404 Hillcrest Street, Altavista, Va.
Stokes, Mary Beth, Ruffin, N. C.
Stone, Glenda, Box 3, Pilot Mountain, N. C.
Stone, Sandra Dawson, 7650 Newport Avenue, Norfolk 5, Va.
Stout, Anna Byrd, 610 W. 5th Street, Siler City, N. C.
Straughn, Mary Elizabeth, 605 Greenland Drive, Fayetteville, N. C.
Stuck, Camilla Sue, Box 1, Yanceyville, N. C.
Summerrow, Dorothy Foster, 1103 Belveder Avenue, Gastonia, N. C.
Sumner, LaDonna, 26 Montview Drive, Asheville, N. C.
Surratt, Patricia Ann, 607 West Davis Street, Burlington, N. C.

Tamer, Mary Theresa, 201 S. Main Street, Winston-Salem, N. C.
Tappan, Julia Olivia, 300 N. Collins, Nashville, N. C.
Tate, Olive Seagroves, Box 63, Chadbourn, N. C.
Taylor, Jacqueline Jeanette, 1601 Shepard Street, Morehead City, N. C.
Taylor, Jean Frances, Box 1163, Wilmington, N. C.
Tesh, Emily Abigail, 8 West Guilford, Thomasville, N. C.
Thomas, Barbara Ann, 1035 N. Mebane Street, Burlington, N. C.
Thomas, Emily Grant, Erwin, N. C.
Thomas, Martha Ann, Erwin, N. C.
Thompson, Beverly Kay, 4752 N. Cherry Street, Ext., Winston-Salem, N. C.
Thompson, Claudia Carolyn, 417 W. Marion Street, Shelby, N. C.
Thompson, Fredda Young, 317 S. Cedar Street, Lincolnton, N. C.
Turner, Betty Jean, Route 1, Smithfield, Va.
Tuthill, Rhoda Faye, 2709 Dogwood Road, Durham, N. C.
Tuttle, Barbara Jean, Route 1, Box 184, Stoneville, N. C.
Tuttle, Marie Glenn, Route 1, Box 184, Stoneville, N. C.
Tyson, Barbara, Stantonsburg, N. C.
Tyson, Peggy Jane, Stantonsburg, N. C.

Vargis, Lucy (King), Avenida Gran 908, La Punta, Callao, Peru
Varner, Sarah Frances, Route 1, Staunton, Va.
Vaughan, Mary Lou, Box 15, Prospect, Va.
Veitch, Bonnie Patricia, 421 Irving Street, Winston-Salem, N. C.

Wainwright, Sandra Rae, 402, N. Walnut Street, Farmville, N. C.
Walker, Elizabeth Jeanette, Gibson, N. C.
Wallace, Elinor Lucile, 622 S. 4th Street, Smithfield, N. C.
Wallace, Rebecla Lonise, Box 35, Troy, N. C.
Ward, Mrs. Laura Jean Fortner, Box 112, Davidson, N. C.
Ware, Catherine Elizabeth, 1538 Morris Avenue, Norfolk, Va.
Wariner, Gail, 1950 Memorial Drive, S. E., Atlanta, Georgia
Warren, Norma Jean, 033 S. Park Street, Asheboro, N. C.
Warren, Rita Patricia, 304 East H Street, Erwin, N. C.
Washam, Patsy Ann, Box 155, Bessemer City, N. C.
Waynick, Wallace Anne, Route 2, Reidsville, N. C.
Webster, Rebecca Jo Ann, 209 E. Virginia Avenue, Draper, N. C.
West, Elizabeth Ann, Woodland Park, Reidsville, N. C.
Wheatley, Sara Elizabeth, 108 E. Capitola Avenue, Kinston, N. C.
White, Ruth Ann, 7463 Gleneagles Road, Norfolk, Va.
White, Winifred, 1215 16th Street, Greensboro, N. C.
Wilkie, Elizabeth, 515 W. Main Street, Forest City, N. C.
Wilkinson, Ann Elizabeth, 205 Pleasant Street, Spindale, N. C.
Wilkinson, Betty, Carolina Avenue, Lexington, N. C.
Williams, Tyleta Anne, Route 3, Matthews, N. C.
Wilmoth, Patricia Ann, 609 First Avenue, Farmville, Va.
Wilson, Madge Fields, Route 1, Trinity, N. C.
Woodward, Nora Anne, 151 Park Street, Statesville, N. C.
Woody, Dorothy Jean, 2648 University Drive, Durham, N. C.
Wooldridge, Gail, Box 56, Edgewater Park, N. C.
Wright, Elizabeth Artis, 220 24th Street, N. E., Winston Salem, N. C.
Wright, Lilla Jo, Route 3, Rockingham, N. C.

Yarborough, Martha Ann, 1431 Wiltshire Blvd., High Point, N. C.
Yarborough, Mary Naomi, 1431 Wiltshire Blvd., High Point, N. C.
Young, Edna Frances, 109 Chestnut Drive, Beaufort, N. C.

Don't Say Bread, Say

Holsum

JONES BROTHERS BAKERY, Inc.

GREENSBORO, NORTH CAROLINA

TOWN
and
COUNTRY
HOTELS

THE KING COTTON

SEDGEFIELD INN

GUILFORD NATIONAL BANK GNB GREENSBORO, N.C.

FOR

PERSONALIZED BANKING

IT PAYS TO

Guilfordize All Your Banking

GUILFORD National BANK
OF GREENSBORO

421 N. Elm, 301 S. Elm, 1301 W. Lee

Member of F. D. I. C.

THE GREATEST NAME IN TEXTILES

Burlington Industries today serves a large portion of America's apparel, home furnishings, industrial and retail trades with textile products of unsurpassed quality.

The Quality triangle of Burlington Industries—the greatest name in textiles—is the warranty of unexcelled quality in textile products.

Burlington INDUSTRIES

EXECUTIVE OFFICES: Greensboro, N. C.

Burlington Mills, Pacific Mills, Burlington Hosiery Co., Peerless Woolen Mills, Burlington Decorative Fabrics Associates, Galey & Lord, Goodall Fabrics, Burlington Narrow Fabrics, National Mallinson Fabrics, Burlington Export Co., Mooresville Mills, Burlington International, Ely & Walker.

THE LOTUS RESTAURANT

CHINESE AND AMERICAN DISHES

105 South Greene St.

We prepare orders of chow mein and chop suey to take out.

ROBERT ROLLINS BLAZERS, INC.

832 Broadway New York 3, N. Y.

SPECIALIZED BLAZER SERVICE

to

Schools	Awards Committees
Colleges	Athletic Teams
Golf Clubs	Choral Groups
Sororities	Glee Clubs
Fraternities	Bands
Honor Societies	Classes

Thanks for the privilege of writing your

Students' Accident Insurance

CHAMBLEE INSURANCE AGENCY

You

are cordially invited

to an

Evening of

Dining and Dancing

AT

Fred Koury's

PLANTATION SUPPER CLUB

"SOUTH'S FINEST FOODS"

ORCHESTRA AND FLOOR SHOW NIGHTLY

FIELD'S

Exquisite Feminine Apparel

Greensboro—Fayetteville—Martinsville

Tall Shops in—Greensboro—Atlanta

SASLOW'S, INC.

Nationolly Advertised Silver

Diamonds and Watches

Greensboro's Largest Credit Jewelers

FORMAL WEAR SHOP

FORMAL ATTIRE FOR ALL OCCASIONS

RENTALS AND SALES

207 West Sycamore St. Greensboro, N. C.

For finest in "jeans" get
BLUE BELL

BLUE BELL, INC.

FUN

for years...
and years

FRAZIER PIANO CO., INC.

"The Oldest Piano House"

125 S. Davie St. Phone 2-1462

GREENSBORO, N. C.

THE O. HENRY

"Greensboro's Leading Hotel"

An Alsonett Hotel

★

Convenient and Comfortable. 300 Rooms, Each with Bath. Coffee Shop and Dining Room. Air-Conditioned Banquet and Convention Facilities.

★

Nolan B. Williams, Manager
GREENSBORO, NORTH CAROLINA

FASHION FOREMOST

VISIT THE COLLEGIENNE SHOP
ON OUR THIRD FLOOR

Thalhimers

WINSTON-SALEM, N. C.

Safest place in the world
for MONEY . . .
in your fountain pen!

And the best place to have your checking account is Security National! Pay bills without leaving home or office. Be assured your funds are fully protected. Cancelled checks serve as receipts for paid bills.

Open a Security National checking account today and pay the safe way . . . by check!

SECURITY NATIONAL BANK

NORTH CAROLINA'S LARGEST
NATIONAL BANK

Greensboro — Raleigh
Burlington — Torboro
High Point — Wilmington

Member Federal Reserve System Member Federal Deposit Insurance Corporation

The James Addison Jones Memorial Library

GREENSBORO COLLEGE

- Chartered 1838, the pioneer of higher education for women in North Carolina
- A small college, limited to 400 students
- A college where personal relationships count; one faculty member for every fourteen students
- A college with high academic standing, approved by the major accrediting agencies
- Major emphasis upon liberal arts, with excellent resources also for Religious Education, Home Economics, Art, Speech, Music, and Teacher Training
- Democratic in atmosphere, Christian in tone

●

HAROLD H. HUTSON, President
GREENSBORO, NORTH CAROLINA

POWELL'S SHOES

I. MILLER—MADEMOISELLE
WALK-OVER—JOYCE
PARADISE

115 South Elm St. Greensboro, N. C.

MOORE MUSIC CO.

BALDWIN—WURLITZER
HAMMOND—CONN

Everything Musical

615 W. Market St. Phone 4-4636
GREENSBORO, N. C.

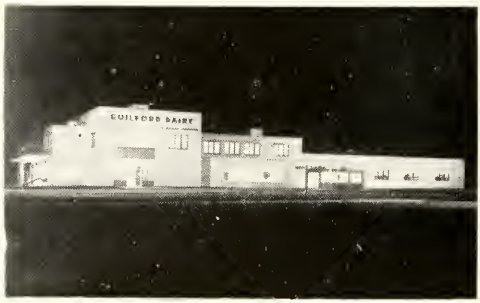

One of The South's Finest Dairy Plants

GUILFORD DAIRY

COOPERATIVE

Greensboro's "Hometown Dairy"

3939 West Market Street

MILK ICE CREAM

MONTALDO'S

ELM AT GASTON

GREENSBORO, N. C.

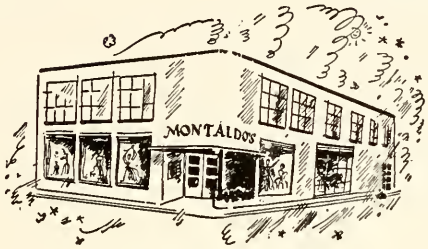

CLOTHES OF DISTINCTION

COATS—SUITS—DRESSES—HATS
ACCESSORIES—COSMETICS
SPORTSWEAR—SHOES—LINGERIE

Manor Motel

QUALITY COURTS UNITED INC.

CAROLINA AAA AUTOMOBILE CLUB

1045 West Market Street

Telephone 3-2517

GREENSBORO, N. C.

Pilot to Protection Since 1903

A good company to be insured in,

A good company to work for.

PILOT LIFE INSURANCE CO.

GREENSBORO, NORTH CAROLINA

S & W CAFETERIAS

ASHEVILLE, N. C. WASHINGTON, D. C. KNOXVILLE, TENN.
ATLANTA, GA. CHATTANOOGA, TENN. RALEIGH, N. C.
CHARLOTTE, N. C GREENSBORO, N. C. ROANOKE, VA.

Over twelve million meals served yearly

NOW

Ellis Stone

has individual shops

especially for the college girl

McNeely's Drug Store

Just Across the Way

Phone 2-5117 718 W. Market St.

GREENSBORO, N. C.

DAURITY BEAUTY SALON

"For All Your Beauty Needs"

Summit Shopping Center

Phone 3-6777 914 E. Bessemer Ave.

Methodist Board of Publication, Inc.

Box 508 Greensbara, N. C.

Publishers of

NORTH CAROLINA CHRISTIAN ADVOCATE

N. C. Methodism's News Weekly Magazine

OPERATORS OF PIEDMONT PRESS

COMMERCIAL PRINTERS

Plan your future

HOME FEDERAL SAVINGS and LOAN ASSOCIATION

Main Office
113 N. Greene St.

Plaza Branch
1702 Battleground Ave.

GREENSBORO, N. C.

HOT SHOPPE

439 W. Market

Plate Lunches — Steaks — All Kinds of Sandwiches
Chops — Home Made Pies — Dining Room Service

Air Conditioned

Dial 9293

24 HOUR SERVICE

Richard, Howard & Herbert Apple, Owners

Also

DO-NUT DINETTE

SHORT ORDERS — DO-NUTS TO TAKE OUT

511 Summit Ave.

ENJOY 'S & P'

Wherever You Meet for Refreshing Treats

Peanut
Butter
Sandwiches

S&P FOOD PRODUCTS
SWINSON FOOD PRODUCTS
CHARLOTTE, N. C.

Peanuts
Candies
Potato Chips

Remember This Seal — It's Your Assurance of the Best

Belfells

DEPARTMENT STORE

Open Every Night Until 9 P.M.

Summit Shopping Center in Greensboro

Dr Pepper

Dr. Pepper Bottling Co., Inc.

GREENSBORO, N. C.

OLIVER'S DRUG STORE

457 W. Market St.

"The Store of Personal Service"

Half Way to Town

Phone 2-4007

Phone 2-0021

EARL'S SERVICE

Market and Cedar Streets

"A FRIEND OF G. C."

WASH-O-MAT

SELF-SERVICE LAUNDRY

328 Tate St. Phone 2-1329

For sausage at its best get Neese's

NEESE SAUSAGE COMPANY

Alamance Road Dial 2-4000

YOUR FAVORITE PERSONALITIES

Over

W B I G

1470 on your diol

BROOKS WILSON CO.

119 South Greene St.

GREENSBORO, N C.

Smart youthful styles in coats, suits, dresses, millinery

"It's O.K. To Owe Koy"

KAY JEWELERS

239 South Elm St. Greensboro, N. C.

BE A COLLEGE PHOTO FAN!

THE ART SHOP, INC.

118 W. Market Street

Growing Up With Opportunity

DUKE POWER COMPANY

Serving the Piedmont Carolinas

While you've been growing up and "getting educated", opportunity has been growing, too. All around you, industry and business have multiplied Electrification has increased farm yield while cutting down on labor and risk

When you were sophomores, the Duke Power Company was beginning new plants to supply your power needs after graduation Now ample, low-priced power increases your job opportunity, and Piedmont resources are ready for your energy and Ideas. Good luck to you as you find your place in the Piedmont Carolinas

Congratulations ON YOUR GRADUATION

Mary
central office clerk

Betty
the operator

Janie
the service representative

Emily
stenographer

Ann
service assistant

Joan
accounting clerk

SOUTHERN BELL TELEPHONE AND TELEGRAPH COMPANY

The Boar and Castle

"Join the College gang for a delicious bite to eat at
Greensboro's Most Popular Sandwich Shop"

Spacious Parking Ground

West Market Street Extension

Compliments of

HUNT COAL COMPANY

COAL FUEL OIL

FRANKLIN'S DRUG STORE
Prescription Druggists
Where U. C. and W. C. Girls Meet
401 Tate at Walker Ave. Greensboro, N. C.

JOHNSON'S ESSO SERVICE
24 Hour ESSO Service
500 West Market St. Greensboro, N. C.

DIAL
2-5161
YELLOW TAXI CO.
CABS RADIO DISPATCHED
All New Equipment

FOSTER-CAVINESS CO., INC.
WHOLESALE FRUITS AND VEGETABLES
Phone Sales Dept. 2-5175
Phone Office 3-0571
409 Marehead Avenue
GREENSBORO, N. C.

"If it is for the office, we have it"
OFFICE FURNITURE AND SUPPLIES
Engraved Wedding Invitations and Announcements
S. T. Wyrick and Company
117 N. Greene Street
Phone 2-4133

Compliments of

EDMONDS SUMMIT CENTER DRUG STORE

In Summit Shopping Center

Phone 4-1586 Greensboro, N. C.

I'll meet you at the

GLASS HOUSE

900 Bessemer Ave.

Hours 7:00—10:00

Greensboro Marble & Tile Co.

1711 Spring Garden

GREENSBORO, N. C.

U-Save-It Food Stores, Inc.

Quality Groceries and Meats

224 West Market Street

2100 North Elm Street

Where Your Are Always Welcome

KEARNS PAINT COMPANY, INC.

112 North Greene Street

Devoe Paints

Sporting Goods—Artists' Materials

GREENSBORO, N. C.

Stamper OPTICAL CO.

206 North Elm Street

SYKES

SHOE SHINE

105 N. Greene St.

VICTORY THEATRE

326 Tote Street Phone 3-3010

J. ELWOOD MITCHELL COMPANY

Insurance—Bonding

115 Jefferson Bldg. Phone 7186

We invite you to visit

BELK'S BEAUTY SALON

While in School

Compliments of

PEPSI-COLA®

Phone 2-3461 106 Pearson Street

GREENSBORO, N. C.

L. B. GALLIMORE

GENERAL CONTRACTOR

508 Jackson St. Phones 2-4597—2-4598

GREENSBORO, N. C.

THE PARAGON

930 E. Bessemer Ave.

"The Drive-In
With Sandwiches That
Have A Heart"

FORBIS & MURRAY SERVICE

AMBULANCE

Dial 8165

GREENSBORO DRY GOODS COMPANY

Mill Shipment

130 N. Dovie Phone 7635

HOME SPECIALTY

"Floor Coverings Our Specialty"

VENETIAN BLINDS ASPHALT TILE
WINDOW SHADES RUBBER TILE
CARPETS PLASTIC TILE

1300 Battleground Ave. Phone 3-3736—8894

GREENSBORO, N. C.

TUCK PHOTO SUPPLIES, Inc.

225 N. Elm Street
"Near The O. Henry Hotel"

CAMERAS—PROJECTORS—FILMS
DARKROOM SUPPLIES—PHOTO FINISHING

GREENSBORO, N. C.

Phone 3-7170

to your taste . . .

MOJUD

STOCKINGS

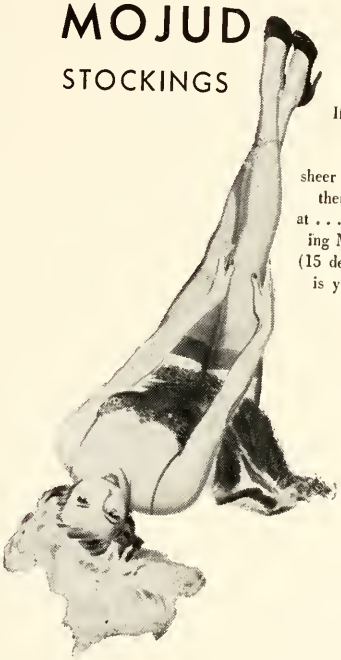

If you like your stockings extra glamorous and sheer . . . if you like them lovely to look at . . . then our flattering Mojud Style 901, (15 denier, 51 gauge) is your stocking.

MOJUD CO., INC.

DICK'S LAUNDRY CO

Launderers and Cleaners

Phone 7101

BANNER TRUELOVE CO.

WHOLESALE GROCERS

Phone 2-1105—2-1106

DAVIS AND EDGERTON

Realtors

213 W. Sycamore Phone 2-2191

LIBERTY MARKET

334 South Elm Street

Phone 2-4139

FRESH AND CURED MEATS

SPIC AND SPAN GRILL

"Meet your friends here
Where the food is good"

322 Tate St. Phone 4-7261

You are always welcome at
your College Book Store

GREENSBORO COLLEGE BOOK STORE

Miss Lois Fitch, Manager

READY MIXED CONCRETE CO.

PHONE

5-2515

or

5-2516

1424 Mill Street

GREENSBORO, N. C.

INCLIN-ATOR

Can be attached to stair rail. Seats one or two people. Operates smoothly, quietly and safely.

ELEVETTE

Small home elevator. Installed in stairwell, closet, or other small space. Can accommodate wheel chair and attendant.

ELIMINATE *Home* STAIR CLIMBING

Doctors recommend INCLIN-ATORS and ELEVETTES for the home . . . for heart patients, and the physically infirm. Both are push button controlled. Each operates from ordinary house current and is modern and attractive.

Hundreds of North Carolina Homes, from Wilmington to Asheville, have the benefits of INCLINATORS or ELEVETTES. The cost is surprisingly low as compared to adding a downstairs bath, or remodeling. Call or write Monarch today. A survey will be made of your home without cost or obligation.

MONARCH ELEVATORS

Box 2910 • Greensboro, N. C.

Manufacturers of
Freight and Passenger Elevators

Coke brings you back *refreshed*

BOTTLED UNDER AUTHORITY OF THE COCA-COLA COMPANY BY

Greensboro Coca-Cola Bottling Co.

Greensboro, North Carolina

ELAM AVENUE CLEANERS

Phone 5-1475

Nonnie Steedman, Representative

Compliments of

CASS JEWELERS

105 W. Market St.

Phone 7347 Greensboro, N. C.

CRUTCHFIELD PLUMBING and HEATING COMPANY

339 W. Lee Street

Phone 3-9434 Greensboro, N. C.

Cook Office Machine Co.

Royal Typewriters

Victor Adding Machines

720 W. Market St. Phone 8346

GREENSBORO, N. C.

Dial 2-5112

Dial 2-5112

BLUEBIRD TAXI INC.

RADIO EQUIPPED CABS

BAGGAGE TRANSFER

MADE RITE
SANDWICH COMPANY

FRESH SANDWICHES—WHOLESALE ONLY

Telephone 2-0549 1111 Battleground Ave.
GREENSBORO, N. C.

FOR PARTIES, PICNICS, MEETINGS

SUNSET HILLS RESTAURANT

1618 Friendly Road at Aycock

Phone 2-4239

GREENSBORO, N. C.

GREENSBORO BAG COMPANY
INCORPORATD

Dealers in

Burlap and Cotton Bags
Industrial Wiping Cloths
Steel Drums and Wooden Barrels
Remnants

Phone 3-2148 621 Sterling St.
GREENSBORO, N. C.

A Home with True Southern Hospitality

DOGWOOD INN

TOURIST HOME

900 W. Market St. Greensboro, N. C.

Phone 3-5014

Mr and Mrs S W. Easty

For the BEST in MOTION

PICTURE entertainment attend

Greensboro's Finest Theatres!

CAROLINA **NATIONAL**

THOMAS & HOWARD CO.

WHOLESALE GROCERS

1801 E. Bessemer Ave.

Phone 2-5171 or 4-2878

GREENSBORO, N. C.

Birthday and Party Cakes

Phone 2-5400

PECKS BAKERY

210 South Greene St.

We Deliver

Phipps Hardware Company, Inc.

215 N. Elm Street Phone 2-0179
GREENSBORO, N. C.

Reach Sporting Goods, Hardware, Shop Equipment, Appliances

Gift Department — 2nd Floor

THE OAKS MOTEL

118 Summit Ave.
GREENSBORO, N. C.

Inside City On U. S. Highway No. 29A North

Phone 2-0107

BEST WISHES

North State Chevrolet Co., Inc.

451 North Eugene St.

GREENSBORO, N. C.

Compliments of

MARTIN'S STUDIO

112 E. Gaston Street

GREENSBORO, NORTH CAROLINA

OFFICIAL PHOTOGRAPHERS FOR THE

1956 ECHO

Colonna Studios, Inc.

PHOTOGRAPHERS OF COLLEGE YEARBOOKS

114 Park Row, New York 7, New York

CHARLOTTE
ENGRAVING
COMPANY
Engravers and Designers of College Yearbooks
CHARLOTTE, N. C.

Working TOGETHER...

Working together is the theme of the OBSERVER PRINTING HOUSE publications department. We cannot do our best work without your assistance—you cannot expect to get the best results from your efforts without willing assistance and coöperation from your printer.

★

ARTISTS AND CRAFTSMEN WORK TOGETHER IN CREATING IMPRESSIVE AND LASTING RECORDS OF YOUR YEARS IN SCHOOL—

OBSERVER
PRINTING HOUSE
CHARLOTTE, N. C.